THE STANDARD SOUTHERN NEWSPAPER

THE ATLANTA CONSTITUTION

ASSOCIATED PRESS SERVICE

VOL. LXII. No. 107. Entered at Atlanta P. O. As Second-Class Mail Matter. ATLANTA, GA., MONDAY MORNING, SEPTEMBER 30, 1929. ONLY MORNING NEWSPAPER PUBLISHED IN ATLANTA. Single Copies: Daily, 5c; Sunday, 10c Daily and Sunday: Weekly, 20c; Monthly, 90c

HURRICANE MOVES SLOWLY TOWARD GULF COAST AS STORM-LASHED WAVES BEAT GROUNDED STEAMERS

★ ★ ★ ★ ★ ★ ★ ★ ★ ★ ★

Georgian Gets Chair for Murder of U. S. Dry Agent

BURLEY ADAMS SENTENCED TO DIE ON NOVEMBER 8

Second Conviction of Appling Man Is Voted by Jury at Saturday Night Session.

LAWYERS TO ASK FOR THIRD TRIAL

Case Comes to Dramatic Climax After Flood Waters Hold Up Proceedings for Day.

Appling, Ga., September 29.—(Special.)—Convicted for the second time late last night of ambushing and killing one federal prohibition agent while another was wounded, Burley Adams today was under his second sentence of death in the electric chair for the slaying of Walter R. Tolbert.

The jury in the second trial, which began here Wednesday, deliberated five hours and returned a verdict of guilty shortly before midnight last night. There was no recommendation for mercy and Judge Franklin sentenced Adams to die in the electric chair at Milledgeville on November 8.

To Ask for New Trial.

Attorneys for Adams today said they would offer a motion for a new trial, but gave no intimation as to grounds upon which rehearing would be asked.

Tolbert, returning from a liquor raid in 1927 in an automobile with his partner, Dewitt Fuller, was ambushed and slain near Harlem in Columbia county. Fuller was injured, but recovered and was used as principal witness in both trials.

Adams was arrested shortly after the slaying, tried, convicted and sentenced to die, but the state supreme court granted him a new trial.

Stopped by Flood.

In the second trial, defense attorneys contended that a bullet, fired from the point at which Adams was standing at the time of the shooting, could not have made holes which were opened in the curtain of Tolbert's car.

The trial of Adams came to a close last night after a day of arguments by opposing counsel and after high waters from the Savannah river had caused postponement of the trial Friday, while judge, jury, prisoner and counsel were marooned in different parts of the town. Several feet of water stood in the courtroom Friday.

Lindy, Wife Are Near End Of Long Trip

Airman and Bride Finish South American Jaunt.

Balboa, C. Z., September 29.—(United News.)—Colonel and Mrs. Charles A. Lindbergh arrived at 4:44 p. m. today after a three-hour flight from Cartagena, Colombia. They landed at France field.

Lindbergh left Cartagena after a stop there of only 30 minutes. He was greeted there by city officials and about 3,000 spectators when he arrived from Barranquilla.

He left for Panama at 1:45 p. m.

About 400 persons witnessed the arrival of the Lindberghs at France field. Colonel and Mrs. Lindbergh, after being greeted by officials, were guests of honor at a reception given at the field this evening.

They will be overnight guests of Lieutenant Colonel J. A. Mars, who is commanding officer at the field, and Mrs. Mars.

Lindbergh plans to fly to Panama City Monday.

LIVE WIRE SHOCKS BREAK MOTORIST'S NECK IN FLORIDA

Arcadia, Fla., September 29.—(AP) U. A. Conklin, of Arcadia, was killed last night at Fort Ogden by a live wire that charged an automobile in which he was riding. His neck was broken by the shock.

Continued on Page 4, Column 6.

Untold Damage Left in Wake of Florida Hurricane

Photos by Associated Press.

These photographs, the first received in Atlanta, depicting the vast destruction left in the wake of Florida's latest hurricane, show the usual wrath of the winds. All were taken in and around Miami where the storm struck Saturday. In the upper left Miami citizens are shown cruising about the city's streets in a rowboat, literally picking fish out of the water. The upper right is a view of the business section of Goulds, taken a few minutes after the storm struck. One of the city's leading business buildings was demolished. Others also went down and hardly a building in the town escaped without damage. At the lower left is a view of what was a garage in Homestead, one of the most strongly constructed buildings in the town, which was torn asunder by the winds. The lower left is another view of Homestead immediately after the storm. In the oval is shown what can happen to an airplane which doesn't even leave the ground.

WILD TEXAS TOWN UNDER TROOP RULE

Mayor Is Arrested by Rangers as Guardsmen Start for Borger; Many Join Church.

Borger, Texas, September 29.—(AP) While a troop of militiamen was entraining at Fort Worth today to depart for Borger, bearing with them notice that Governor Dan Moody had placed the town and county under martial law, Texas rangers here investigating the recent assassination of District Attorney John A. Holmes arrested Mayor Glenn A. Pace on a charge of "causing a state witness in the Charles Hale murder case to leave town."

Holmes was killed 15 days ago when he started to leave the garage at his home after nightfall. The murder led to an investigation by state authorities which revealed the existence of crime domination over the town, involving the allied connivance of city and county officials with the underworld.

Sprawling Oil Town.

The militiamen, about 100 officers and men, commanded by Brigadier General Jacob F. Wolters, left Fort Worth on a special train and were due here about 5 a. m. tomorrow. Their departure was unheralded.

Borger, a great sprawling oil town with a two-mile long main street, grown up in three years from a bald and dreary prairie, was relatively quiet tonight, except for the suppressed tension felt since the Holmes slaying, the subsequent arrival of rangers, their charges of a criminal conspiracy between city and county officers and the resultant shadow of martial law which had been seen for days.

Mayor Pace made $3,000 bond before H. M. Wood, county judge, soon after his arrest and was freed pending preliminary hearing tomorrow.

Ranger J. W. Aldrich made the arrest on a complaint lodged by his superior, Captain Frank Hamer.

The witness, S. E. Broome, was held in the jail at Canadian, some miles away. Hale was charged with killing Ray Martin December 23, 1926, in an alleged "beer joint."

If Pace is found guilty, a sentence of from two to five years could be assessed.

Town Takes to Church.

As troop reign approached, the town was in its Sunday clothes. More residents than usual attended church while others rode up and down Main street discussing events of the last two weeks.

The usual cloud of dark yellow smoke from the scores of carbon black plants hovered over the city. Pipe-

Japan Royal Pair Parents Of Third Girl

Populace Disappointed as Throne Remains Without Male Heir.

Tokyo, September 30—(Monday.)—(United News.)—The Empress Nagako gave birth this morning to a daughter—the third girl born to the royal family which has no direct heir to the throne.

The child was born at 6:15 a. m. Both mother and child were reported doing well.

The birth of a daughter to the empress checked the rejoicing which the Land of the Rising Sun would have felt should a son and heir to the throne been born.

Only a male may succeed Emperor Hirohito to the throne, which has passed in direct line in the dynasty since it was founded by Emperor Jimmu Tenno in the year 660 B. C. The present heir presumptive is Prince Chichibu, brother of the emperor, under the imperial house law of February 11, 1889, which provides that the throne devolves upon the nearest of kin and his descendants if there are no direct male descendants of the ruler.

The first child of Empress Nagako was born December 6, 1926. She is the Imperial Princess Shigeko. The second child, the Princess Sachiko, was born September 10, 1927, and died March 8, 1928.

Japaneses custom provides elaborate festivities for the birth of male children, which would be many times magnified when an heir to the throne is born. These festivities are not observed at the birth of girls.

The emperor and empress were enthroned a year ago amid elaborate festivities. Hirohito is 28 years old, and the empress is two years his junior.

LINER MAKES PORT AFTER LONG FIGHT WITH GALE, WAVES

New York, September 29.—(AP)—The liner Lapland docked today, bringing a tale of battling an 85-mile gale and waves 30 to 40 feet high. Captain Harvey, master of the ship, said the gale first was encountered early yesterday morning about 250 miles east of Nantucket lightship. Despite the buffeting the vessel received, he said, the ship was not damaged and none of the 589 passengers was injured.

JAIL PLOT AUTHOR KNOWN, IS CLAIM

Boykin Will Not Divulge Name of Originator Until Jury Probes Case, He Says.

With the name of the alleged originator of the Fulton tower escape plot in the hands of Solicitor-General John A. Boykin, plans are being made to present the facts in the case to the grand jury Tuesday, when circumstances surrounding the discovery Saturday of 11 hacksaw blakes in a loaf of bread sent in to a negro prisoner will be investigated.

It was said by the solicitor-general's office that indictments would be sought against those alleged to have been concerned in the attempted escape. The solicitor-general would not, however, disulge the name of the white prisoner who is said to have offered $50 to a negro prisoner for smuggling in some hacksaw blades.

The solicitor-general will have Ed Bridges, negro convict, who is alleged to have carried the $50 crier note between the white prisoners and Will Biggers, negro, brought back to Atlanta from the chain gang, where Bridges went Saturday shortly before the saw blades were found by jailors, it was said.

Information in the hands of the solicitor-general includes confessions signed by Will Biggers, who is held for trial on a charge of murdering Frank Marlin, railroad engineer, and by Biggers' brother, Norman Biggers, who is alleged to have brought a basket of food, containing the saw blades, into the tower.

The prisoner who is alleged to have made the $50 offer for the saw blades is an inmate of Cell Block First North, according to jail officials. In this cell block are confined Alvin E. Merritt, who is condemned to die Friday for assault upon a woman; Eugene C. Peek, who is awaiting trial on larceny after trust charges; C. L. Underwood, who awaits trial on a murder charge, and Ernest Eich, it was said at the jail.

Eich is not under death sentence for murder of his wife, as was stated in Sunday's Constitution, but instead was sentenced to life imprisonment. He is held in the tower pending decision on an appeal in the state supreme court for a new trial.

HOOVER AND WIFE RETURN TO CAPITAL FROM RIVER CAMP

Washington, September 29.—(AP)—President and Mrs. Hoover, accompanied by a party of guests, returned to the White House tonight from their camp on the Rapidan river in Virginia.

Check on Damage Starts In Flooded Area of State As Waters Continue Retreat

Senator Harris Arranges for Mail and Medical Supplies To Be Sent by Planes.

Augusta, Ga., September 29.—(AP) With the Savannah river dropping rapidly here today, conditions approached normal and throughout this section of the state streams swollen by torrential rains were receding to within their banks, making possible a check-up of damage wrought.

The river gauge here late this afternoon showed a reading of 36 feet, more than 10 feet below the record crest of more than 46 feet reached Friday night.

Backwater from the break in the levee four miles south of town was receding rapidly today after isolating between 75 and 100 blocks in the lower section of the city. The water inundated only the lower sections of the isolated area, with water ranging from an inch or so to two feet in depth.

Little if any damage resulted from the backwater, but city authorities said they were confronted with a sanitary problem which they would meet as quickly as possible.

Residents of Hamburg, S. C., the often-flooded mill village across the river from here, still were unable to return to their homes, as water ranged from three to 10 feet deep there yet. It will be several days before the residents can return.

Both highway and rail traffic over the bridges here still was blocked, as approaches to the structures on the

Continued on Page 4, Column 4.

U. S. BAGS LEADING BENNETT CUP RACE

Goodyear VIII Lands 347 Miles From St. Louis; Only Two of Nine Bags Still Up.

St. Louis, September 29.—(AP)—With seven of the nine balloons in the Gordon Bennett international balloon race reported as landed, tabulations tonight by The Associated Press showed the three bags representing the United States had traveled the greatest distance.

The Goodyear VIII, piloted by Ward T. Van Orman, with Alan MacCracken as aide, landed three miles north of Troy, Ohio, at 6 p. m., and apparently was leading with a distance from St. Louis unofficially estimated at 347 miles.

The army bag, piloted by Captain William E. Kepner, winner of last year's race, landed on a reservoir at Celina, Ohio, at 3:15 p. m., and was second with distance, estimated at 338 miles. Army officers at Scott Field near here conceded Van Orman probably had an edge of a few miles. Captain James F. Powell was Kepner's aide.

The navy balloon, piloted by Lieutenant T. G. W. Settle, with Lieutenant Winfield Bushnell as aide, was next with 350 miles. This bag landed at Stinesville, Ind., at 1:10 p. m.

The two balloons still up, so far as is known, were the Belgica, piloted by Captain Ernest de Muyter, winner of four Gordon Bennett races, and the Denmark, piloted by Lieutenant Georg Schenstrom. The Belgica was last reported at 2 p. m., when it caught in a tree near Paoli, Ind, 200 miles east of St. Louis, but moved on after tossing out radio equipment and ballast. The Denmark was unreported late tonight.

D. Eduardo Bradley, pilot of the Argentine, suffered a crushed leg and severe bruises when his balloon fell on a farm 15 miles south of Terre Haute, Ind., at 10:30 a. m. His aide, Lieutenant Francisco J. Cadavil, was bruised. The bag was demolished when it struck a tree. His distance was 160 miles.

J. C. THOMPSON DIES AT HOSPITAL

J. C. Thompson, 46, general traffic manager of the Southern Bell Telephone Company, and a leader in the telephone industry, died Sunday afternoon at a local hospital. Mr. Thompson was stricken last Wednesday, and, following an operation, sank rapidly. His death will be a shock to friends and associates throughout the country.

Mr. Thompson was born in Ohio, but had resided in Atlanta for many years. He entered upon his career while a young man, gaining his early experience in the telephone industry in Indiana, Illinois, Pennsylvania and New York. He became connected with the Southern Bell system more than 25 years ago, meriting rapid promotion and finally becoming head of the traffic department of the Atlanta division.

Regarded as one of the outstanding officials of the Bell system, consistent progress in the service in southeastern states was made under Mr. Thompson's administration. His sympathetic understanding of the problems of the personnel of the company system gained for him many warm friends.

Surviving Mr. Thompson in addition to his widow, formerly Miss Nell B. Brown, of Montgomery, Ala., are four brothers, R. H. and B. H. Thompson, of Atlanta, and a sister-in-law, Miss Edna Brown.

Funeral arrangements will be announced later by H. M. Patterson & Son.

ANGERED SPOUSE CHAINS HUBBY'S CAR TO DOORSTEP

Mrs. H. H. Reid seems to be in full charge of the situation.

This was the report made to Night Chief of Police C. P. Connally Sunday night by Call Officers Paul Higgins and M. D. Cartright after they found the automobile chained to the back doorstep of Mrs. Reid's home at 820 Elbert street.

It all started Saturday, according to police, when Mrs. Reid had charges of disorderly conduct and wife beating booked against her husband. Reid sent a wrecker for the car Sunday morning, only to have Mrs. Reid refuse to let the men remove the machine, it was said.

Reid asked that a couple of men be sent with him Sunday. Chief Connally sent Officers Higgens and Cartright, who reported that Mrs. Reid had the car chained, and that she refused to let her husband have it.

TOLL OF SHIPPING VESSELS MOUNTS AS BLOW SWERVES

Tropical Storm Due To Pass Inland Somewhere Between Apalachicola and Mississippi Shore.

HIGH WINDS BREAK COMMUNICATIONS

Alabama Coast May Be Struck at Mobile; Pensacola and Gulf Cities Make Preparations.

BY THE ASSOCIATED PRESS.

Falling barometers and rising winds presaged the approach last night of the tropical storm into the north coast of the Gulf of Mexico, where the weather bureau said it probably would pass inland somewhere between Apalachicola, Fla., and the Mississippi shore.

Toll of shipping from the storm which swept Bahaman waters before crossing from the Atlantic to the gulf around the southern tip of Florida mounted with news that the Scandia was a total wreck aground southeast of Jupiter, Fla., in the Bahamas. The coast guard had taken five men from the vessel before rough seas compelled a halt in the rescue until morning.

The Italian steamer Salina was aground off Manzanillo reef and was sending out imperative calls for assistance. Rescue sped through the stormy Atlantic from coast guard bases at Norfolk and Wilmington, North Carolina.

At the same time the wrecking tug Warbler was dispatched from Key West to the aid of the British freighter Domira, which has been aground since last Tuesday off Great Abaco island, and which has been abandoned by all except three of the crew of thirty.

Brighter contrast was offered to the picture by the report that the missing Bahamian, with its crew of twelve men, was safe in Nassau harbor and that the American tanker Garnet Hulings had been floated from off Gun Cay and was proceeding unuder her own steam.

No Gulf Wrecks.

Aside from the wreck of two small Cuban fishing boats, no distress was reported from shipping in the Gulf of Mexico, where the storm was reported centered late last night, about 125 miles west of Tampa. Crews of the Cuban boats saved themselves.

As the storm center moved northwestward along its course and drew closer to the Florida and Alabama coasts, high winds disrupted communications to the section around Apalachicola, Fla., and barometers trended downward.

Pensacola and other cities and towns along the Gulf coast made preparations last night for a blow. The weather bureau was not certain whether the storm center would be nearer Apalachicola or Mobile, Ala., but said it would require longer for the storm center to reach the Alabama coast, if it trended that way.

Best available check ups revealed that no extensive damage was caused by the gale that blew Saturday night and yesterday morning along the lower west coast of Florida. A relief expedition was dispatched to Naples and Everglades to see if aid was needed.

Several Drowned.

Word still was lacking from some of the Florida keys over which the storm center hovered in its passage from the Atlantic into the gulf. Reports from No Name key, said sev-

Continued on Page 5, Column 2.

The Weather

CLOUDY.

Washington, September 29.—(AP)—Forecast:

Georgia—Cloudy Monday and Tuesday.

Kentucky—Mostly cloudy and cooler Monday; Tuesday cloudy, possibly showers in south portion.

Tennessee—Generally fair and cooler Monday; Tuesday cloudy and cooler, probably showers.

North Carolina—Partly cloudy, possibly local thundershowers in west and north portions Monday; Tuesday cloudy and cooler, showers in south portion.

South Carolina—Generally fair except probably showers in extreme south portion Monday; Tuesday showers, with cooler in the interior.

Florida—Rain in northwest and local showers in east and south portions Monday; Tuesday partly cloudy, possibly local thundershowers.

Louisiana—Probably fair and cooler Monday and Tuesday.

Mississippi—Partly cloudy, probably showers in southeast portion, cooler in north portion Monday; Tuesday probably fair, cooler.

Alabama—Occasional rains, cooler in northwest portion Monday; Tuesday partly cloudy, cooler.

Largest Circulation, Morning or Evening, of Any Daily Newspaper In Atlanta

MacDonald En Route to U. S. On Marco Polo Trip To See For Himself of Peace Desire

British Apostle Is Voyaging in Wake of Reinforced Sentiment for Abolition of War.

BY MELVIN E. COLEMAN.
Cable Editor, the Associated Press.

A Marco Polo voyage in modern statecraft has been started from Southampton with Ramsay MacDonald, prime minister of Great Britain, in the role of explorer. He has heard from emissaries of America about the deep-seated will for peace and understanding existing on this side of the Atlantic and, like his 13th prototype he is coming to learn for himself whether these storied wonders are true, and if so, to take back proof of them to the weary old world.

"With the aid of America I hope to give the nations an energetic faith in place of a hesitating skepticism," he said, and "who dares say that success is impossible?" he challenged.

The British apostle of peace is voyaging in the wake of a strongly reinforced sentiment for abolition of war, limitation of armaments and settlement of international disputes by judicial process. The 10th assembly of the League of Nations adjourned after representatives of more than half a hundred governments had made distinct progress on the course leading to those results.

Harmony Plan.

In its closing sessions the assembly adopted a plan to bring the covenant of the league into harmony with the Kellogg pact by extending it to meet the growing anti-war sentiment. The delegates also adopted resolutions calculated to encourage the preparatory disarmament commission and to expedite its work; to provide financial aid to nations that may be attacked, and to forward the supervision of the private manufacture of munitions.

"Never before have the nations affiliated with the league dealt such heavy blows at war and never before has the spirit of conciliations won such victories," was given as the general verdict on the assembly's acts.

The summary of the league session also emphasized that 49 nations had signed the protocol amending the statutes of the world court. These changes were framed by the international commission of which Elihu Root was a member and are calculated to clear the way for adhesion of the United States to the court by meeting reservations made by the American senate.

French Radical View.

The French radical party spokesman offered a practical method of disarmament, evidently believing that this policy, like charity, should begin at home. Pointing out that the army of 600,000 men and the navy were costing France the enormous total of ten billion francs a year, he pledged his party to cut this in half if it is placed in power in the elections to which France is looking forward.

At the same time the present government revealed that its proposed naval budget for 1930 would reach $100,000,000, of which $54,000,000 would be for construction.

France continued to keep a wary eye upon the Anglo-American naval negotiations. Hints that the two English-speaking nations might try to persuade the coming five-power conference to abolish submarines, caused apprehension there. It also has aroused dubiousness in Japan and probably in Italy, although the latter government, as usual, is saying nothing out loud.

The French reiterated their principle that any agreement between the United States and Great Britain must be considered only as a preliminary to deliberations of a future general disarmament treaty, covering land and air as well as sea. League of Nations circles were reported as believing that separate naval agreements, binding only a few powers, might eventually hinder general disarmament by cutting down the stimulus for reduction of armies and air corps.

China's Troubles Multiply.

China's troubles multiplied. Russia warned her that border raids from Manchuria must cease and claimed that there had been 28 such incursions into soviet Siberian territory within two weeks. Japanese sources reported that Moscow had determined to regain control of the Chinese Eastern railway by force, if a settlement had not been reached within 60 days. Other reports said that the soviet expected to maintain its armies on the frontier through the winter.

But more disturbing to the Nanking government was the disaffection of General Chang Fak-wei, commander of the noted "Ironsides" division of Cantonese. He refused to accept orders from Nanking, seized a 50-mile stretch of territory along the Yangtse river and decimated a nationalist punitive expedition which tried to ascent the stream in three steamers. It was reported too that Kwansi rebels and Hunan communists were flocking to Chang's banner.

The political aspect of the affair revealed that a considerable left faction of the Kuomintang, the political organization of the nationalists, was gunning for Chiang Kai-shek, president of the government; T. V. Soon, finance minister, and other officeholders. On several previous and similar occasions Chang has offered to resign, but this time he was quoted as "determined to serve my party and government, even unto death."

Has Bad Effect.

The whole situation, it was pointed out, is bound to have a bad effect upon Nanking's efforts to persuade western powers to cancel extraterritoriality treaties. Domestic peace and orderly functioning of the Chinese government are held by the United States, Great Britain and others to be sine qua non of such a development.

E. J. WALKER, RAILROAD LEADER, PASSES HERE

Edward J. Walker, Sr., 59, of Chattanooga, Tenn., division passenger agent of the Nashville, Chattanooga & St. Louis railroad, died here Sunday morning at a private hospital after a brief illness. Mr. Walker had been division passenger agent for 28 years, and was located here until 13 years ago.

Taken ill on a boat en route from New York to Savannah, Mr. Walker was brought to Atlanta and placed in a hospital.

He is survived by his wife, Mrs. Julia Stiph Walker; a son, Edward J. Walker, Jr., and two sisters, Mrs. D. C. Smith, and Miss Sallie Walker, both of Birmingham, Ala. Mr. Walker was a Mason and a life member of the Atlanta Lodge of Elks. He held card No. 8 in the lodge, and was a past exalted ruler. He was a charter member of the Chattanooga Kiwanis Club. Mr. Walker was a native of Dalton, Ga.

The body was sent to Chattanooga Sunday afternoon by Awtry & Lowndes. Funeral services will be held at 2:30 o'clock this afternoon from the Wann funeral home in Chattanooga.

Two Inches Measures Difference Between U. S. and Britain on Navy

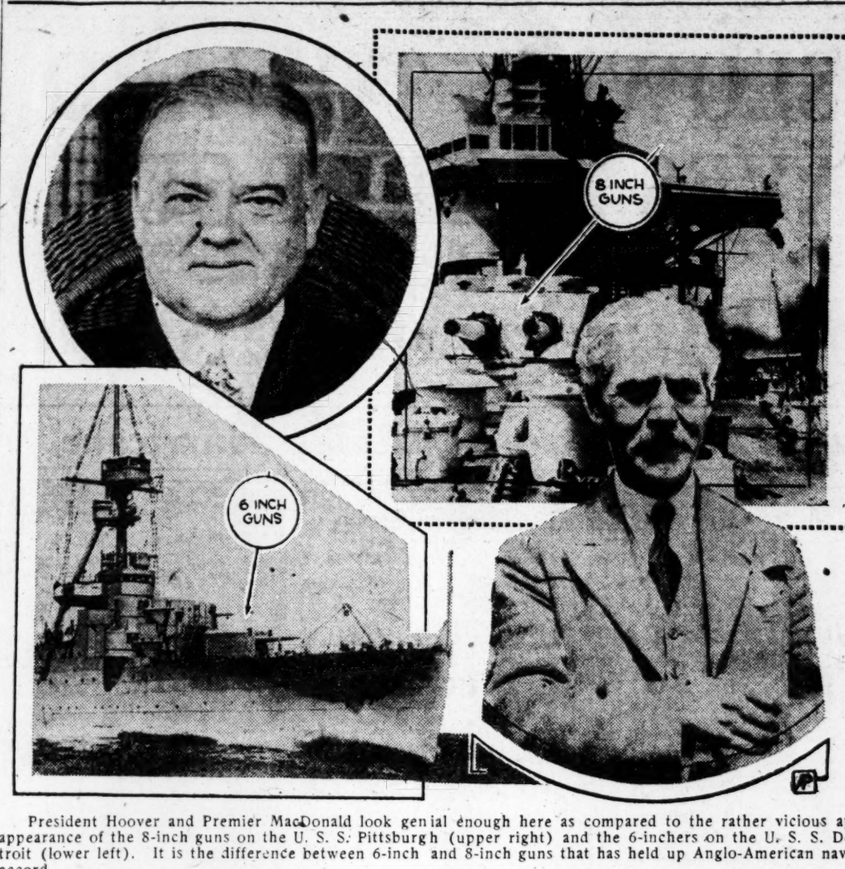

President Hoover and Premier MacDonald look genial enough here as compared to the rather vicious appearance of the 8-inch guns on the U. S. S. Pittsburgh (upper right) and the 6-inchers on the U. S. S. Detroit (lower left). It is the difference between 6-inch and 8-inch guns that has held up Anglo-American naval accord.

Two Homes Rich in Tradition

PREMIER TO STAY AT WHITE HOUSE AND WOODLEY

To Be Visited by MacDonald

BY LYLE C. WILSON.
United News Staff Correspondent.

Washington, September 28.—Two homes abounding in rich traditions of American history are being prepared to entertain Premier MacDonald, now en route here. Arrangements for the British premier's reception when he arrives here Friday from New York and his entertainment during his six-day visit have been completed.

The White House and Woodley, the home of Secretary of State Stimson, will share in the elaborate entertainment for MacDonald. His program includes 22 separate engagements during his six days here.

The story of the White House could only be repeated, but few persons are acquainted with Woodley, Secretary of State Stimson's magnificent southern colonial home in northwest Washington.

Built in 1793.

General Uriah Forrest and his partner, Benjamin Stoddert, first secretary of the navy, bought the land in 1790 and the present residence was built in 1793 by Philip Barton Key, the general's grandson. Francis Scott Key was a nephew of the builder and his name is scratched on a windowpane in the front hall.

Presidents Van Buren, Tyler, Buchanan and Cleveland used Woodley as a summer home during their administrations, and it was once the home of the German minister, Baron Gerault. Secretary of the Treasury Robert J. Walker purchased the property. During the World War its spacious isolation in the heart of the city caused Colonel E. M. House to hold diplomatic conferences there on behalf of President Wilson.

Woodley's latest distinction is that it shelters the only Chinese speaking parakeet in official life. His name is "Old Soak," and he amuses himself chewing rattan furniture and buttons from Stimson's coats. MacDonald will be presented to the parakeet and will be expected to sacrifice a button or a tuft of hair if the bird takes kindly to him.

New Embassy Under Way.

If the premier's visit were delayed 12 months the British embassy would be able to compete architecturally, if not historically, with the White House and Woodley. A new embassy building is under construction in handsome grounds on Massachusetts avenue, and the best traditions of Georgian architecture are incorporated in it. The present embassy, constructed in the late 19th century, shares architectural ignominy here with the state, war and navy building.

The two official stag affairs planned for MacDonald will take place at Woodley and the embassy. Only men will be present at Sir Esme Howard's luncheon at 12:45 p. m., Saturday, October 5, and Stimson's dinner Wednesday, the evening before MacDonald leaves Washington, will be without women guests.

Informality of MacDonald's visit enables these stag affairs to be arranged. Whether President Hoover will stretch the informality trend to the extent of attending Stimson's dinner has not been revealed. In any event the premier at Woodley will meet American statesmen in an atmosphere of relaxation which would be impossible under other circumstances.

The British premier and his daughter, Ishbel, will move to the White House from the British embassy on Saturday, living there until Tuesday, when they will return to the embassy until their departure Thursday for Philadelphia.

ATLANTAN PLANS NEW PUBLICATION ON DIXIE BUSINESS

Hubert F. Lee, of 1394 Metropolitan avenue, well known Atlantan, announced Sunday that he would launch a monthly magazine, "Southern Business," on January 1, 1930, under his editorship, to be published in Atlanta and to circulate in the southern states.

Mr. Lee, who since his discharge from the army in 1921 has had a varied newspaper experience, stated that the magazine will contain a special financial section devoted to southern industry and manufacturing and a review of stocks and bonds, as well as special articles by leading southern industrialists, bankers, businessmen and manufacturers.

Formula of Cruiser Relativity Must Be Found By Hoover and MacDonald During Latter's Visit

BY KIRKE SIMPSON,
Associated Press Feature Service Writer.

Washington, September 29.—(AP)—Whittled down, the naval accord problem confronting President Hoover and Prime Minister Ramsay MacDonald is of just two-inch dimensions.

What they have to do is to find a formula of cruiser relativity that will permit each government to build to its own needs in 6-inch gun and 8-inch gun ships without jeopardizing the national security of either in the event they ever clashed in war.

In the answer they are seeking is bound up not only vast naval expenditures but political questions that might strain Anglo-American friendship to the breaking point.

A 2-inch difference in the bore of naval guns seems a trifling matter. Germany, before the World War, stuck to 11-inch main batteries for her battleships, while British and American experts worked up from 12-inch to 13.5-inch, 14-inch, 15-inch and finally 16-inch guns.

German 11-inch weapons gave a good account of themselves in battle against the heavier British calibers. Yet failure to solve a clash of opinion over the seemingly insignificant factor of a 2-inch difference in gun bores threw the three-power naval conference at Geneva on the rocks.

Nowhere else in the whole range of gun calibers, from shoulder rifles of little more than 1-4-inch bore to the giant 16-inch naval guns that hurl a ton of steel and explosive 30,000 yards or more, does this vitally significant element of relativity of naval power enter into the picture.

And the reason is because a 6-inch gun can be loaded by hand, while an 8-inch projectile is too heavy for that. That 2-inch difference means no merchant craft can carry 8-inch guns without virtual rebuilding to strengthen decks and install mechanical means of loading her rifles.

Since the World War the United States never has considered construction of any cruiser to carry guns of less than 8-inch bore. That policy offsets Great Britain's potential fleet of converted merchantmen, to be used in war times as swift 6-inch gun commerce raiders.

Great Britain, however, with her trade routes to dominions and colonies that must be kept open to preserve the "tight little isle" and the commonwealth, has felt she must have enough light cruisers with 6-inch guns to police those routes at all times.

Her programs of cruiser construction have provided two 6-inch gun ships for each 8-inch gunner laid down.

Now, Hoover and MacDonald, each charged first of all with the duty of safeguarding the ultimate security of the nation by which he speaks, are attempting solution of this 2-inch problem on new lines.

They are trying to determine in the light of more than a century of Anglo-American peace and common pledges not to resort to war, what unequal numbers of 8-inch and 6-inch gun ships for each still would spell comparative equality of naval power.

If that can be decided, without sacrifice by either of ultimate naval security, American and British naval rivalries at least can be swept into the past.

Witch Doctors of Africa

:: YALE PROFESSOR TELLS OF STRANGE CURES ::

Have Astonishing Powers

New Haven, Conn., September 29.—(AP)—Astonishing powers of African witch doctors, including telepathy, are reported by G. Proctor Cooper, of Yale, who has just returned from a year in the forests of Liberia, West Africa.

He is field assistant in tropical forestry at Yale and went to Africa for the Yale Forest school in co-operation with the Firestone Plantations Company.

"The customs, superstitions and beliefs of the African natives," he says, "are so weird and unlike western world habits and ideas that the white man is at first inclined to belittle the black man's jujus, charms and sacrifices. Closer contact with the natives, and participation in some of their plays and secret rites soon brings a change of opinion and a feeling of astonishment and wonder. These men, and certain 'zoe' women, know the uses and values of every plant in the forest.

"They apparently are well versed in the profession of herbalists, and while some of their concoctions are obviously psychological cures only, yet others have a definite therapeutic value.

"There are some remarkable stories of the ability of the bush doctors to hypnotize not only their own subjects, but strange white men as well. More than one white man has seen leopards and elephants 'at the direction of the doctor' when in reality none existed within the range of vision.

The relaying of information by way of fast runners or drum has been used for years, but other information just as detailed and accurate is sent by mental telepathy from one bush doctor to another of his craft many miles away."

PREMIER IS ABSENT FROM CHURCH SERVICE

Ship's Passengers Disappointed When Leader Fails To Appear.

BY NORMAN SMITH.

Aboard the S. S. Berengaria, At Sea, September 29.—(United News.) Prime Minister Ramsay MacDonald disappointed passengers on the Berengaria today by failing to appear for church services, which were conducted by Captain Rostron.

The prime minister explained later that he was very tired because of difficulty in sleeping after the vessel ran into a considerable swell Saturday night. He said that the banging of cabin doors during the night had bothered him.

He arose early for breakfast, but rested in his stateroom afterward.

His daughter, Isbbel, was found on deck, however, wearing a red leather jacket and reading the Oxford book of English verse.

She said she had thoroughly enjoyed the dance last night, which lasted until midnight. Rose Rosenberg, the prime minister's secretary, also was present at the dance.

Sketches Portrait.

Among the passengers on the Berengaria is Gerald Hudson, who is taking a portrait of the Prince of Wales to America for presentation to the Boston honorable artillery company. The portrait is a duplicate of one owned by the London honorable company. The prince commissioned both portraits.

Tom Van Oss, who already has sketched in a portrait of the prime minister, is a busy passenger. He said he hopes to complete the portrait before the Berengaria reaches New York.

Lord Arnold, friend of MacDonald and a non-confirmist, was present at the church services this morning. The reading of Captain Rostron made a deep impression on those who heard him.

NAVAL MEET TO CONVENE IN 1930.

Paris, September 29. — (United News.)—The proposed five-power naval conference to follow the Anglo-American naval agreement almost concluded probably will be invited to convene early in 1930, Prime Minister Ramsay MacDonald indicated to the correspondent of Excelsior when the steamship Berengaria, on which he is going to America, touched at Cherbourg.

The British prime minister was quoted as saying he hoped the five signatories of the Washington naval treaty will be invited to confer again in January, but "before any progress in naval disarmament can be attempted it is necessary for both Washington and London to confer lengthily."

"The meeting of these five powers should make an interesting contribution to the League of Nations preparatory disarmament commission, after which the league will be able to convoke a general disarmament conference," the prime minister said.

NEW FLORIDA LAW ON TAX ON AUTOS TO GO TO COURTS

Tallahassee, Fla., September 29.—(AP)—The 1929 legislative act relating to the collection of ad valorem tax on motor vehicles is to be tested in the law courts, Attorney-General Fred H. Davis has advised Comptroller Ernest Amos.

In a lengthy opinion to the comptroller on the subject of an interpretation of the various provisions of the act, which requires the payment first of the property tax upon automobiles before a tag can be obtained, the attorney-general said he had already been notified by persons employing counsel for that purpose that the act is to be attacked in the court.

Mr. Davis said he had been endeavoring to so construe the act as to be able to defend the attack when made.

"I am frank to say that it will be difficult, if not impossible, to defend in court an attempt to make a general reassessment of all motor vehicles for 1929 under a law which did not take effect insofar as the assessment feature was concerned until after the assessments had all been completed in this state," the attorney-general told the comptroller.

W. GARLAND COOPER, COUNCILMAN, HURT IN FALL AT HOME

W. Garland Cooper, of 799 Dill avenue, city councilman from the 10th ward, Sunday was recovering from an accident in his home which fractured one of his left ribs.

Mr. Cooper was picking up a footstool to move it when the carpet slipped on the polished floor and caused him to fall on a corner of the small stool. He did not discover that he had been injured until Sunday morning, when the fractured rib began to pain him.

Councilman Cooper was treated for the injury Sunday morning at Grady hospital. The fracture was not a serious one, it was said.

BEAVERS RETURNS

Police Chief and Party Back From Florida Tour.

Chief of Police James L. Beavers, Mrs. Beavers and Detective and Mrs. John C. Davis returned Sunday from a motor trip through Florida. The party was in Miami Thursday morning when the hurricane was expected to strike that city.

Senators Will Question Four Hoover Appointees On Cotton Stand Today

PANTAGES AGAIN HOLD SPOTLIGHT THIS WEEK

Los Angeles, September 29.—(AP)—Tangled affairs of Alexander Pantages, millionaire theater man, and his wife, Mrs. Lois Pantages, will be under the spotlight again beginning tomorrow. The wife, convicted of manslaughter, is due to appear in superior court in the morning to hear sentence of from one to 10 years in prison.

She was found responsible by a jury for the death in an automobile accident of Joro Tokumoto, a Japanese. Her husband, ordered to trial Tuesday to answer to charges of criminal attack preferred by Miss Eunice Pringle, 17-year-old dancer, is expected to approach the court later in the day and ask a change of venue to San Francisco.

The same afternoon two ministers, the Rev. Robert Shuler and the Rev. Gustav Briegler, must appear for trial on contempt charges. They made public comment on the recent trial of Mrs. Pantages.

Attorneys for Pantages served notice Saturday of their intended motion for a change of venue. Affidavits submitted to the court in support of their announced act said District Attorney Buron Fitts had made a "studied effort to prejudice Alexander Pantages in the eyes of the public," and charged the district attorney placed guards over Miss Pringle, "pretending that Eunice Pringle was in grave danger of harm from the defendant." Such charge, the affidavit read, "being utterly without foundation.

Fitts said Pantages was entitled to a fair trial in Los Angeles county and intimated he would combat attempts to have the proceedings carried to San Francisco.

RESERVE OFFICERS' EVENING CLASSES TO START TUESDAY

The winter season of evening school classes for the reserve officers of the United States army in the Atlanta district opens Tuesday night in the Auditorium-Armory on Courtland street. Col. F. S. L. Price, of the regular army, in charge of the reserve officers' schools and instruction in this district, has arranged for his 12 classes to be held at the auditorium each first and third Tuesday night of the fall and winter months. Each branch of the service will have its own classroom and instructor, but all classes will first assemble promptly at 7:30 o'clock in Taft hall on the ground floor for assignment of problems and other matters of general interest.

Colonel Price reports that several hundred reserve officers already have enrolled for their branch classes for this season and that any others desiring to join the classes may do so by attending the first meeting. Attendance at these school classes counts as so many units of credit on each reserve officer's record, and a certain number of credits must be secured by a reserve officer in order to retain his commission or to secure promotion in the reserve corps of the army.

Arrangements are being made by the Reserve Officers Association in Atlanta for a number of speakers prominent in army, navy and government affairs to deliver short talks to the classes assembled in Taft hall, at intervals during the school season.

Four Members of Federal Farm Board To Face Questioning of Southern Congressmen.

Washington, September 29.—(AP)—Examination of members of the federal farm board will be completed this week and a report on their confirmation sent to the senate by its agriculture committee.

This report is expected by administration leaders to be favorable and they also believe on the basis of assurances given them by various groups in the senate that the appointments will be confirmed unless some unexpected developments should alter the present situation.

Four members of the board, Carl Williams, of Oklahoma; Sam R. McKelvie, of Nebraska; William F. Schilling, of Minnesota, and C. C. Teague, of California, still are to be questioned. Their testimony is expected by Chairman McNary, of the senate committee, to be completed Wednesday, after which a report will be voted upon immediately.

The committee will question Williams tomorrow. The Oklahoman represents cotton on the board and his chief examiners will be senators from cotton growing states, including Heflin, of Alabama; Smith, of South Carolina; Caraway, of Arkansas, and Ransdell, of Louisiana, all democrats on the committee. Senator Thomas, of Oklahoma, also a democratic member of the committee, is one of Williams' sponsors.

Although Williams has been associated with cotton co-operatives and has published journals devoted to the trade, some southern senators expressed opposition to him at the time of his appointment on the ground that he was not what they described as "an out-and-out cotton man." While he appears certain to be examined closely, there has been no announced opposition to his confirmation.

McKelvie, who speaks on the board, will be questioned Tuesday and a lengthy quizzing also is likely for him. Representing a commodity which has proved a particularly disturbing element in farm relief, the Nebraskan will face a senatorial group which itself is divided on how the surplus of this crop may be handled most advantageously. His position is held to be additionally interesting because he was not the first choice of the important wheat pools or co-operatives but represented a compromise after these failed to agree in their indorsements to President Hoover.

Commissioner Schilling, who represents dairying, and Commissioner Teague, who was appointed for fruits and vegetables, will be questioned Wednesday.

A. A. GRAY CROWNED GEORGIA CHAMPION "OLD-TIME" FIDDLER

A. A. Gray, of Tallapoosa, is the new fiddling champion of Georgia, having won his title and the official gold medal of the Georgia Old-Time Fiddlers' Association at the annual contest in the auditorium Saturday night. He defeated the former champions, Gid Tanner and Fiddlin' John Carson. Carson was awarded second place, and Tanner third.

Mr. Gray has worn the championship medal several times in the past.

Winners of the banjo playing prizes were John Patterson first; Carl Perry, second, and Bill Willard, third.

ROGERS —AND— NIFTY JIFFY
Self THE BEST FOR LESS Service

Values Never Cease

We start the week right for you, with money savers!

"NOW YOU'LL LIKE BRAN"
POST BRAN PKG. **10c**

FAB SOAP FLAKES PKG. **8c**
"Safely washes fine fabrics"

HERSHEY'S
COCOA HALF POUND **15c**

IN OUR **PRODUCE** DEPTS.

No. 1 Idaho Irish **Potatoes** 5 Lbs. **23c**
Grimes Golden **APPLES** 2 Doz. **15c**
Fancy White **ONIONS** Lb. **5c**
Canadian **Rutabagas** Lb. **3½c**

Waldorf Tomato **Ketchup** 8-Oz. Bottle **12½c**
St. Charles Evaporated **MILK** 3 Tall Cans **25c**
Tellams' Assorted **Preserves** 5-Oz. Jar **10c**
Pencil or Ink **Tablets** 3 For **10c**

Marshmallows Recipe Brand LB. **19c**

Red Ripe **Tomatoes** No. 2 Can **10c**
Campbell's Tomato **SOUP** 3 Cans For **25c**
Long Loaf **BREAD** 15-Oz. Loaf **7c**
Medium Size **IVORY** 2 Cakes For **15c**
HOT CUP **Coffee** LB. **29c**

Last Excursion
CHATTANOOGA
$3.50 Round Trip
Saturday, Oct. 5th
Good returning until Monday, October 7th
Leave Atlanta
6:00 A. M.—7:15 A. M.
2:30 P. M.—6:00 P. M.
SOUTHERN RAILWAY
City Ticket Office
48 North Broad St.
Telephones WAlnut 1961-1962

PIGGLY WIGGLY

Health-Giving and Appetizing Fresh Fruits and Vegetables

TURNIP SALAD Fancy Clean LB. **10c**
Collards Fancy Large Bunch Each **10c**
SQUASH Fancy Yellow LB. **7½c**
Cabbage Large, Firm Heads LB. **4½c**
CRANBERRIES First of the Season LB. **20c**
GRAPES Fancy Tokays LB. **10c**
HONEY BALLS Large Size Each **7½c**
Potatoes Fancy Idahos **5** LBS. **15c**

In Our **MEAT** Markets
DAINTSPREAD Fancy LB. **35c**
BACON Rind Off, Breakfast LB. **29c**
CHEESE Fancy Full Cream LB. **29c**
COFFEE White House LB. **45c**
MILK Libby or Pet Large **10c** Small **5c**

Grave Apprehension Felt In France for Aviators Now Missing 60 Hours

No Word From Coste and Companion Since Taking Off From Paris Friday Morning.

Paris, September 29.—(AP)—Uneasiness was felt in Paris this evening when the sixteenth hour passed without word from Dieudonne Coste, the country's premier airman, who hopped off from Le Bourget at 8:15 Friday morning for a long-distance flight record.

Coste carried fuel sufficient to keep him aloft 52 hours, which was reached at 10:15 this morning. The more optimistic at Le Bourget advanced the opinion he may have landed in some out-of-the-way place in Siberia and would be heard from tonight or tomorrow with a new record.

The air ministry, however, has queried Moscow for any available information in the soviet capital.

Tokyo, September 30.—(Monday.) (AP)—More than 63 hours after Dieudonne Coste and Maurice Bellonte left Le Bourget, France, with this vicinity as the objective of their distance flight, Japan was without news of their progress.

Despite the fact that landing permission had not been officially sought as required by law the authorities of Tachikawa airport prepared to receive the French fliers and maintained a watch all yesterday and last night without result.

It was realized that the French plane had fuel for only a little more than 50 hours and so must certainly have landed long since. Local experts said that if Coste came to earth in the Siberian wastes or Mongolian deserts it might be weeks before the word got outside.

PARKED TO REPAIR TIRE, KENNESAW MAN KILLED

Marietta, Ga., September 29.—(Special.)—Pinned between two automobiles when a third car crashed into the rear of a machine parked to give him light to repair a tire on his own auto, John Clayton Mathis, 21, a farmer, of Kennesaw, was killed three miles from here tonight on the Marietta-Kennesaw highway.

Miss Pauline Chastain, driver of the crash car, was severely bruised and lacerated and Cobb county officers are holding Levi Worthington, companion of the woman driver, in jail here on a blanket charge. Miss Chastain is in Marietta sanitarium.

Mathis was returning to his home from Marietta early tonight when one tire was punctured. A passerby, whose name Cobb county police had not learned, stopped in rear of Mathis' machine to give him light to repair the puncture.

Blinded by lights of an oncoming car, she said, Miss Chastain crashed into the car parked in the rear of Mathis', crushing him so badly that he died before an ambulance of John S. Dobbins & Sons could reach the Marietta sanitarium. Miss Chastain was taken to the sanitarium and Worthington surrendered to sheriff's officers at Marietta. He is being held pending closer investigation of the accident, attaches of the sheriff's office said.

3 'MYSTERY' CHARTER AMENDMENTS PASSED

Legislative Action Unknown to Council or Mayor, City Attorney Mayson Says.

Three new charter amendments of which Mayor I. N. Ragsdale or members of city council were not acquainted were passed by the 1929 Georgia assembly and approved by Governor L. G. Hardman, according to James L. Mayson, city attorney, to whom copies of the bills have been sent.

One of the measures provides for exclusion from the city limits of a tract of approximately 55 acres, lying between the tracks of the Atlanta Plow Company and Marietta street and including a number of residences in that section; another extends the city limits to include the new subdivision known as Weastmeath park, lying between the present municipal boundary and West View cemetery, and the third stipulates that the clerk of the newly created borough of Atlanta shall be city clerk of Greater Atlanta, composed of the suburban boroughs of East Point, College Park, Hapeville, Decatur and Avondale and a large unincorporated area.

The papers were approved by the governor on August 26, 1929, but the date of their passage is not carried on the copies which have been filed with Mr. Mayson. There is no notation as to the author of the bills, and they were separate actions and not a part of the city omnibus bill, Mr. Mayson said.

Under the bill excluding the Marietta property the Atlanta Plow Company will be the only industrial firm to be exempted from city taxes. This means that water rates for the new company will be doubled from the date of the exclusion of the company.

Speculation which had arisen regarding the post of city clerk of the newly created Greater Atlanta will be settled by the legislative act giving the position to City Clerk Walter C. Taylor, of Atlanta.

Local Girls Honored

Miss Margaret Coyne, of Atlanta, who has been elected treasurer of the senior class at the Georgia State College for Women at Milledgeville, and Miss Annie Kate Melton, of Decatur, who was named secretary.

Democratic League Urges Citizens To Vote Wednesday

"The Young Men's Democratic League of Fulton County desires to impress upon every registered voter his duty of going to the polls on next Wednesday and voting," declared Bond Almand, president of the league, in a statement issued Sunday.

"To vote is not only a privilege but a duty," he said. "One of the causes of bad government is due to the failure of citizens to exercise their rights in the selection of their agents.

"There is under consideration in Washington today a so-called protective tariff bill, that if enacted as written will affect every home in the United States. In every section of congress we see rights of states and local self-government whittled away. Robert Ramspeck represents a party whose principles one hundred years ago saved this country from a class-oligarchy, and only adherence to their principles now will save our government from a centralized money-oligarchy."

Vote Is Asked.

Mr. Almand said that the following prominent democrats have called attention to the people of this county of their duty to vote next Wednesday:

Reuben R. Arnold, a former president of the league, said:

"The voters should realize the necessity of crushing the efforts of republicans, under disguise, and discontented ex-democrats, who want office, to ruin our primary system. Our memories are very short if our people can forget the horrors of general elections in which negroes participated, and into which situation we are rapidly plunging, if we do not defeat, by an overwhelming majority, such efforts as are being made to nullify the white primary by Hooper Alexander and J. H. Palmer. The principle is above any man, and our people should rise in their might and snow these men under by such a vote for Robert Ramspeck as will prevent a recurrence of such an attempt in the future."

Judge Arthur G. Powell, a prominent attorney, said:

"The custom of the better people of the community staying away from the polls and then complaining of the result is getting to be very dangerous. In the election next Wednesday there are two formidable candidates against the democratic nominee and the normal republican vote in this congressional district is much larger than any one usually thinks of. Every democrat should make the self-sacrifice necessary to get to the polls."

Bryan for Ramspeck.

Judge Shepard Bryan, a former superior court judge, said:

"I will vote for Mr. Ramspeck because he is the regular nominee of the democratic party. The primary was fairly called and fairly conducted. It was open to all democrats. We cannot afford to strike down the primary system which has been the mainstay and defense for so long. Let me earnestly urge all democrats, who believe in organized party action, to go to the polls on October 2, and vote for their party nominee—Robert Ramspeck."

Major Homer Watkins, an attorney, and ex-service man, who was prominently mentioned as a candidate in the democratic primary for the congressional nomination, authorized the following statement:

"The rules of the district committee did not keep me from running in the democratic primary. I saw that there would be independent candidates in the general election and I could not afford to make two races. I am supporting Mr. Ramspeck and hope the democrats will not forget and vote next Wednesday."

The league has appointed the following members on "The Get-Out-the-Vote committee: Wales Thomas, Hugh C. Scott, W. P. Dunn, Gordon Lewis, J. Holmes Jordan, J. W. Welch, Bruce Woodruff, T. J. Arnold, B. L. Layton, J. M. Slattery, R. E. L. Reynolds, J. G. Carlton, Ben Head, H. T. Dillon, Dr. J. D. Cromer, Dr. C. W. Young, W. B. Villard, C. A. Mallinson, Lee Whatley, A. D. Driver, Frank Coffer, A. F. Gardner, I. E. Garrett, J. T. Ozburn, W. A. Arnold, A. W. McClain, M. S. Moore, S. R. Green, J. F. Mayfield, J. T. Tennet, R. M. Cobb, Jr., G. L. Archer, Ed Mumford, W. M. Nichols, Rogers Winter, G. L. Hambrick, F. W. Christman, W. S. McNeil, A. F. Packer, H. L. Cole, A. J. McBride, E. L. Prater, J. E. Cumbea, A. M. Corrie, Eli Socoloff, Dr. W. M. Etheridge, R. L. Leckie, Walter Dean, J. H. Carman, F. W. Hinkle, J. H. Turner, R. M. Carter, M. D. Gleason, Fred Morris, W. N. Gallaher, L. N. Allen, Max Lonsberg, J. A. White, J. Ira Harrelson, George P. Freeman, H. L. Singleton, John B. Roan, J. S. Tiller, J. N. Owen and W. M. Freeman.

SHEARER WILL TELL PARLEY TALE TODAY

Admiral J. M. Reeves Also To Be Heard by Committee.

BY FRANCIS M. STEPHENSON.
Associated Press Staff Writer.

Washington, September 29.—(AP)—The story of the collapse of the tripartite Geneva naval limitations conference of 1927 will be brought tomorrow by the senate naval committee from two of those behind the scenes at the meeting.

Rear Admiral J. M. Reeves, U. S. N., who was a member of the board of American naval experts at the parley, will be heard first as he replies to the statement of a Geneva newspaper reporter that he "frequently expressed the hope the conference would not succeed."

Later in the day the committee expects to turn at last to Williaim B. Shearer, the $25,000 "observer and reporter" of American shipbuilders at the naval meeting, whose suit against the battleship makers for an additional $250,000 started the senate and presidential investigations.

Awaiting Shearer's story, the senate investigators have put the shipbuilders, who have already testified, and American naval experts to the conference on notice to be ready to come before the committee. The future of the senate investigation hinged tonight on the disclosures of Shearer tomorrow.

Frost Would Talk.

Meanwhile, Commander H. H. Frost, the second of the four American naval experts who were named by Drew Pearson, Geneva newspaper correspondent, as associates of Shearer in the Swiss city, sent word today to the committee that he wanted to reply.

Chairman Shortridge of the investigating committee said he had not heard of Commander Frost's request, which was addressed to the committee secretary, but he added that all four of the American naval experts named by Pearson would be summoned before the committee in due course. He said Frost would have to await the conclusion of the committee's hearing of Shearer.

Pearson said that he frequently saw the following four American naval experts in company with Shearer at Geneva: Rear Admiral Reeves, Rear Admiral Frank H. Schofield, Commander Frost and Commander H. C. Train. He said the "atmosphere" of their meetings and conversations were "distinctly anti-British" and he said that Admiral Reeves was "loquacious" in his expressions of hope for failure of the parley.

May Recall Wilder.

Before calling Shearer the committee may recall Laurence R. Wilder, organizer of the Trans-Oceanic Company, who paid Shearer $4,500 as an "artist and consultant" in 1928 after he had learned of Shearer's activities at Geneva. Daniel Cohalan, attorney for Shearer, submitted some questions which he asked the committee to put to Wilder. These dealt with what knowledge Wilder had of Shearer's past record.

If those questions are put, Shearer's past record may be inquired into by the committee during its examination of him. Already the committee has been told of a document purporting to be Scotland Yard's record of Shearer. Senator Allen, republican, Kansas, of the committee, has expressed a desire to know what knowledge the shipbuilders had of Shearer when they employed him to go to Geneva as an "observer and reporter."

Senator Allen also is going to produce the alleged secret British document which Shearer wrote to the shipbuilders that he had produced to the navy at a critical time in the senate debate on the 15-cruiser bill last February. In his letter Shearer said that this document was made use of by some of the senators in supporting the measure, which later passed.

Shearer has been present at all of the committee's hearings of the shipbuilders during the past week and has indicated a willingness to tell his side of the case. The shipbuilders told the committee they secretly employed Shearer to go to Geneva, but they insisted he was sent there only to "report" on the "trend" of the conference.

'Mussolini of Japan' Dies As Dark Tales of Corruption Darken History of Regime

ROTHSTEIN'S MURDER BIG NEW YORK ISSUE

New York, September 29.—(AP)—Political opponents of Mayor James J. Walker and Tammany Hall continued during the week-end to stress the issue arising from the mysterious slaying almost a year ago of Arnold Rothstein, Broadway gambler and racketeer.

The leading development was a request today by Norman Thomas, socialist candidate for mayor in the coming election, that Acting Governor Herbert H. Lehman order an investigation of the Rothstein case as the only way out "of a disgraceful mass of suspicion which touches high officials, including the mayor and judges."

Banton Criticised.

Thomas criticised the decision of District Attorney Joab H. Banton to hasten the trial of George "Hump" McManus for the slaying, a decision which was made after Congressman F. H. LaGuardia, republican candidate for mayor, and Former Police Commissioner Richard E. Enright, square-deal party mayoralty candidate, had charged that city officials received loans from Rothstein. They also accused police of being unwilling to solve the slaying because a solution might involve disclosures detrimental to Tammany Hall.

Thomas pointed to the fact that Banton expressed the belief that to try McManus without trying Hyman "Gillie" Biller, who also was indicted for the slaying but has not been apprehended, would risk acquittal.

In his written request to Acting Governor Lehman, Thomas said that from the point of view of Banton's critics, "the trial will either make McManus a scapegoat or break down."

Thomas' letter said that long before LaGuardia and Frederic R. Coubert, Jr., republican candidate for district attorney, made charges to that effect, it had been "current gossip in New York that important papers had been extracted from the Rothstein files with the connivance of public authorities."

"The trial of McManus is hardly likely to bring out anything on that score," the socialist candidate's letter said.

Enright to Rescue.

Meanwhile Enright announced he did not believe McManus shot Rothstein and that he had a definite opinion as to who did, based on information "that I consider quite important." He said if he were asked to do so he would lay this information before a grand jury.

End Comes to Baron Tanaka, Who Once Held Three Cabinet Portfolios Simultaneously.

Tokyo, September 29.—(AP)—Baron Giichi Tanaka, a distinguished soldier, statesman and leader of the seiyukai party, died suddenly from a violent heart stricture at 6 a. m. today. He was 66 years old.

The man who was sometimes called the Mussolini of Japan, because of his determined methods and the fact he once held three cabinet portfolios simultaneously, died under circumstances that recalled to many here the career of Warren G. Harding. The country has been excited for days over revelations of official corruption which promise to make the Tanaka premiership a dark chapter in the political history of Japan. There has been no hint that the baron himself benefited and it is generally admitted that the courageous and simple-hearted soldier was betrayed by subordinates.

Heart Weak Several Years.

Baron Tanaka had known that his health was precarious because of heart weakness for several years. He had given up smoking and in other ways took strict care of himself physically but his stubborn fighting spirit made him retain the premiership long after the ordinary politician would have submitted to the general clamor for a change in governments. It was only last July 2 that he resigned with his cabinet.

Recently he also had faced a strong demand for his retiremnt as president of the seiyukai party. This he resisted stubbornly and only yesterday issued a fiery statement to the press announcing his determination to stick and defying his enemies. He had shown no signs of illness when he retired last night but he died within an hour after the heart attack.

Posthumously Decorated.

Emperor Hirohito posthumously decorated the baron with the Grand Cordon of the Rising Sun in recognition of his services to the empire. Premier Hamaguchi today paid tribute in the press to the memory of the man he succeeded as head of the government. Baron Tanaka became a politician only after a distinguished military career that included staff duty in Manchuria during the Russo-Japanese war. He was minister of war in three cabinets, held the rank of a full general, and was a member of the supreme war council. After becoming a politician he put away his sword and never again appeared in public in uniform.

WOULD-BE BURGLAR FLEES DRUG STORE AS ALARM SOUNDS

A burglar alarm proved its worth early Sunday morning when it scared away a burglar who smashed a side door of Hawk's Drug store, at Fourteenth and West Peachtree, according to police reports.

Officers said that the would-be intruder broke in the door and was about to enter when the alarm sounded and frightened him away.

Prayer and God Are Eliminated In New Religion

New York, September 29.—(United News.)—With prayer eliminated from the services and with God completely out of the picture, Dr. Charles Francis Potter today led the first meeting of the First Humanist Society—his new religion.

More than 500 persons attended the first meeting in Steinway hall. Dr. Potter, former Universalist pastor and author of "The Story of Religion," outlined the aims and ambitions of the Humanist Society in his address.

The new marriage ritual of the Humanist Society embodies several departures from custom and tradition. The word "obey" is eliminated and the only pledge the bridal couple must make is one of loyalty. The bridegroom must wear a wedding ring if the bride wears one. Two rings or none at all, is the Humanist belief.

Scientific discoveries will be held more important than divine revelations concerning heaven, Dr. Potter said. The Humanists will formally recognize evolution.

Supporters of the new religion include Irving Babbitt, Walter Lippman, Paul Elmer More and Joseph Wood Krutch.

CLOUDBURST HITS WORCESTER, MASS.; BIG LOSS REPORTED

Worcester, Mass., September 29.—(AP)—A cloudburst of flood proportions descended on Worcester today, causing heavy property damage, marooned householders and isolated motorists in stalled automobiles.

Principal streets of the city were flooded with from nine to fifteen inches of water after the downpour which lasted less than 30 minutes. Harrington Corner, the center of the business section of the city, was impassable. Trolley service was disrupted and busses proceeded only at slow speed. Flooded cellars were reported from every section of the city.

A high wind which accompanied the storm damaged trees, blew down signs and scattered debris into the streets. Roads were washed out by the rains, and telephone and electric power lines were put out of order when cables were flooded. The damage is expected to amount to several hundred thousand dollars.

SPRINGFIELD SUFFERS BIG PROPERTY LOSS.

Springfield, Mass., September 29.—(AP)—Heavy property damage was caused by a windswept volley of huge hailstones that battered a large part of the city during a sharp thunderstorm this afternoon. Thousands of windows were broken, not a single house escaping damage in one area of nearly a mile square. Several persons struck by the hail suffered minor injuries.

TWO COUNTIES SHIP EXHIBITS TO FAIR

Waycross, Ga., September 29.—(Special.)—Charlton and Ware counties, shipped an attractive array of cotton, corn, potato, tobacco and general farm exhibits to Atlanta Saturday, to be entered in the Southeastern Fair.

Dr. R. J. Heyde, Ware county agent, made an attractive shipment from Waycross, and A. B. Hursey, Charlton county agent, shipped his produce from Folkston.

Live stock exhibits will not be shipped until next Saturday, the fair opening on October 5.

PROFESSOR DIES DESPITE BLOOD GIVEN BY STUDENTS

Philadelphia, September 29.—(AP)—Despite seven blood transfusions, the life fluid for which was volunteered by Princeton students and internes, Dr. Charles Ronald MacInnes, instructor of mathematics at Princeton university, died today at the Pennsylvania hospital. He was 53.

New Rainbow-Hued Coffins To Enliven Modern Funerals

:: SOMBRENESS BANNED BY MORTICIANS ::

BY SAM LOVE.

New York, September 29.—(United News)—What is considered one of the biggest steps forward in the funeral industry since the invention of rubber-tired hacks has made its appearance on the metropolitan market and consists of no less than varicolored coffins, or caskets.

Introduction of the rainbow-hued sarcophagi has been hailed with satisfaction by many of the more forward-looking morticians. They have long felt that one of the chief drawbacks to death, aside from its finality, was its sombreness.

But it is now possible for a person who has led the drabbest of lives to terminate his stay on earth in a blaze of refined color combinations that would awake the envy of an Egyptian princess.

One of the largest New York showrooms, displaying the ultra-modern caskets, is as colorful and cheerful as a motion picture palace. It is almost more cheerful. Apparently the only shade taboo is black.

There are caskets finished in fresh shades of rose, orchid, silver and flesh. A stunning one is of nile green combined with rose and gold. Silver and Luzerne blue makes a tasty combination for another and a number expected to be highly popular is champagne with a gold finish.

Conservatives Slighted.

For conservatives there are a few numbers finished chiefly in bronze and silver and only slightly brightened up. But for the customer ready to go the limit, the limit is now available. Should any gang chieftain desire to outdo the late Dion O'Bannion, of Chicago, for instance, he can place his order ahead for a gold-plated shell that will still be ornamental when Gabriel reaches for his trumpet.

In fact, there is some hope among casket salesmen that the new color trend may encourage people to shop around for their shells even when they have no immediate expectations. The fact that ordinary citizens refuse to do this has long been a thorn in the side of morticians. Hasty selections by relatives from distant points are not infrequently a source of dissatisfaction at a time already—except in certain unfortunate cases—unhappy enough for everybody.

John P. Spatz, manager of one of the largest New York casket companies, however, is not numbered among the extreme optimists.

"Color is helping to meet the psychology of grief," he said, "but it will take more than that to change the prevalent attitude towards funeral arrangements."

"Every man knows that he must die," continued Mr. Spatz cheerfully, "but it is a repellent thought. Still, he will take out life insurance, buy a cemetery lot, or arrange for space in a mausoleum. These preparations for death he will countenance. But when it comes to the simple matter of inquiring about caskets, what does he do? He balks."

Still Balk.

Mr. Spatz is afraid that, despite the cheerful color scheme of the new caskets, he will still balk. Modern advertising methods have failed to decrease the distaste for the contemplation of death, Mr. Spatz has noted, despite their cleverest wording.

"Pleasure appeal," explained Mr. Spatz, "the motivating force in buying clothes, cars and houses, certainly plays no part in the purchase of a casket. No individual would dream of spending as much for other merchandise without shopping around. But, because the emotions are involved, the purchase is made quite blindly. We have frequent calls for the type of casket that was in use 25 years ago. This is understandable, because the buyer, shunning any education on the suubject, recalls only the one used in a remote family funeral."

Although Mr. Spatz refused to believe that the innovation of colored caskets would change immediately the stand-offish attitude of the average man toward selecting his own, it was pointed out in other quarters that widespread use of the tinted shells might in time effect a great change. It is just possible, according to some of the more old-fashioned elements of the profession, that a person here and there may go to any lengths to prevent himself from being laid away in an orchid thingumbob.

ANNOUNCEMENT

BE sure to see tomorrow's (Tuesday) Constitution for the most significant announcement and sale in our entire 16 Years of Home-furnishing Service to Atlanta.

MYERS-MILLER FURNITURE COMPANY
154-156 Whitehall Street, S. W.
"Where Good Furniture Is Not Expensive"

Boys! Get This Coaster Wagon
It's Easy to Earn

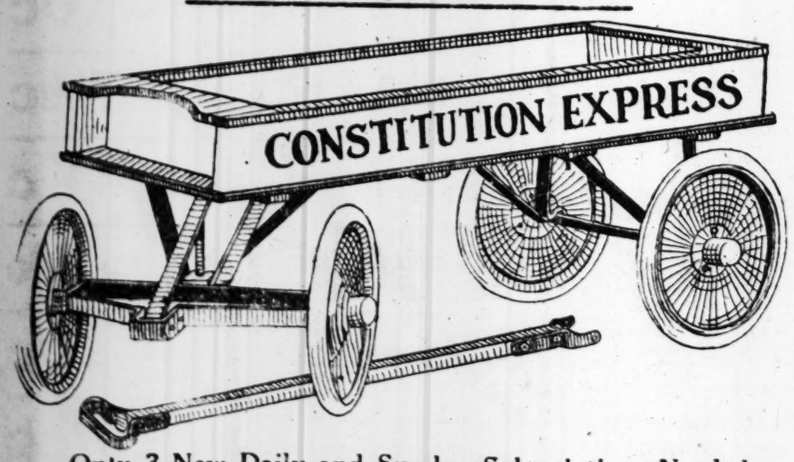

Only 3 New Daily and Sunday Subscriptions Needed

The Atlanta Constitution makes it possible for boys in Atlanta, suburbs, and in all towns where it has carrier or dealer delivery service, to possess a

"Constitution Express" Coaster Wagon

MAIL OR BRING THIS
"COASTER WAGON" COUPON
To THE ATLANTA CONSTITUTION Office,
Forsyth and Alabama Sts., Atlanta, Ga.,
for
Contestant's SUBSCRIPTION BOOK

Gentlemen:
Deliver or mail to me your COASTER WAGON book for subscription blanks and instructions for securing three new six-months' subscriptions to the Daily and Sunday Constitution for the "CONSTITUTION EXPRESS," as advertised by you in The Constitution.

Name .....
Street or
No. .....Avenue
P. O. .....Box No.....State.....

JEWISH NEW YEAR CARDS
GREETING CARDS FOR ALL OCCASIONS
GAVAN'S
103 WHITEHALL ST.

Remember these 3 advantages for of ICE food preservation

1 ICE IS PURIFYING. Food odors are absorbed by the melting ice film and ELIMINATED through the outlet. This goes on all the time, every hour of the day.

2 ICE PROTECTS FLAVOR. It maintains proper atmospheric balance of cold air (easily 45° in the milk compartment), dry air, moist air and pure air to preserve food juices and flavors. There is less drying out.

3 ICE IS CHEAP. A survey of 20,000 ice bills shows an average year-'round cost per home of $3.54 a month. And you have no initial investment but the cost of an ice box.

A good ice refrigerator is all important
Get one properly designed, sturdily built, well insulated. Keep it well iced for safe food preservation at low cost. Ask us to help you select a good ice refrigerator.

City Ice Delivery Company
SAVE WITH ICE
267 Peachtree WAlnut 1287

THE CONSTITUTION

CLARK HOWELL
Editor and General Manager.
Clark Howell, Jr., Business Manager.

Entered at the Postoffice at Atlanta as second-class mail matter.

Telephone WAl. 6565.

SUBSCRIPTION RATES.

	Daily and 1 Wk.	1 Mo.	3 Mos.	6 Mos.	1 Yr.
Sunday	.....20c	90c	$2.50	$5.00	$9.50
Daily	.....15c	70c	2.00	4.00	7.50

Single Copies—Daily, 5c; Sunday, 10c.

By Mail Only.

Sunday	.....10c	45c	$1.25	$2.50	$5.00

R. F. D. and small or non-desler towns for 1st and 2nd zones only.
Daily (without Sunday) 1 year $5.00

ATLANTA, GA., SEPT. 30, 1929.

J. R. HOLLIDAY, Constitution Building, sole advertising manager for all territory outside of Atlanta.

THE CONSTITUTION is on sale in New York city by 2 p. m. the day after issue, it can be had: Hotaling's News Stand, Broadway and Forty-third street (Times building corner); Schults News Agency, at Bryant Park and Grand Central Depot.

The Constitution is not responsible for advance payments to out-of-town local carriers, dealers or agents. Receipts given for subscription payments not in accordance with published rates are not authorized; also not responsible for subscription payments until received at office of publication.

Member of The Associated Press.

The Associated Press is exclusively entitled to use for publication of all news dispatches credited to it or not otherwise credited to this paper and also the local news published herein.

All Power—And Jesus came and spake unto them, saying, All power is given unto me in heaven and in earth. —Matthew 28:18.

Prayer:

"Death in vain forbade Him rise;
Christ has opened Paradise."

THE MACDONALD MISSION.

Now that Premier MacDonald is on the high seas en route to confer upon naval disarmament plans with President Hoover, this country agrees with the hope of Arthur Henderson, the British foreign secretary, that the momentous conference will signally advance "the paramount questions of arbitration, security and disarmament."

Indeed, Americans have always had this hope and the only reason why it has not been realized long, long ago is that Great Britain and the other great powers of civilization have not had it, or the desire to have it.

Arbitration is the bedrock on which any universal structure of world peace, security of nations and safe disarmament, must be erected. It has been the slogan of American international policy since Jefferson propounded it as the catholicon for wars and our commissioners at Ghent in 1814 coerced it upon Great Britain.

President Hoover is in strict line with that indigenous policy in following Jefferson, Grant, Cleveland and Woodrow Wilson in an effort to convert the civilized nations to the pacific doctrine. He has full authority to make the endeavor. In 1874, during Grant's second administration, congress—

"Resolved, that the president of the United States is hereby authorized and requested to negotiate with all civilized powers who may be willing to enter into such negotiations for the establishment of an international system whereby matters in dispute between different governments agreeing thereto may be adjusted by arbitration, and, if possible, without recourse to war."

A similar and ampler resolution to the like purpose was adopted by congress in 1890, and neither of those resolutions, we believe, has ever been repealed. They stand, therefore, as full warrant to any president to negotiate for an international pact of arbitration and world abstention from wars of offense and aggression.

If the Hoover-MacDonald conference leads far toward such a consummation of a world-wide desire the president can claim the honor of fruiting the Wilsonian ideal that "our flag is the flag not only of America but of humanity—the light which will shine unto all generations and guide the feet of mankind to the goal of justice and liberty and peace!"

Vast sums of money wrung from the substance and earnings of sweating people are being spent every year to build and maintain formidable navies that maneuver uselessly, except in preparedness for some war that may happen to develop any day. But if the nations must bleed billions of tax money annually because of that anticipation, for what do they keep up the camouflages of a League of Nations, a World Court and a Kellogg-Briand treaty renouncing war as an instrument of national policy?

A fair, honorable and safe treaty for the general reduction of naval armaments can be made by fair and honorable men who are interested to lift their heaviest single burden from the backs of their people. It will be the hope of more than half of mankind that President Hoover and Premier MacDonald will find the acceptable path to that beneficent goal.

It is earnestly to be hoped that President Hoover and Premier MacDonald will show Great Britain's labor government more favorable than its conservative predecessor to an agreement upon an equitable reduction of naval armaments of the two paramount nations.

Unless those two can become agreed and will unite to influence the other naval powers to accept their proportional ratios, then the McKellar idea will attain a popularity and strength that will fix American naval policy for an indefinite future.

THE RIGHT DRY WAY.

In the language of the curb Governor Leslie, of Indiana, "spoke a mouthful" when he told the convention of the National Woman's Christian Temperance Union, meeting in Indianapolis, that "what prohibition enforcement needs is for congress to define the relationship between federal and state law enforcement agencies." It is, as The Constitution has often suggested, glaringly evident that prohibition will never be satisfactorily operated until the 48 states severally take up the serious duty of enforcing it, each in its own domain and by its own police powers.

But the national congress has no constitutional power to bring about that condition. Among the many amendments of the original constitution which were proposed by the ratifying conventions of half the states was one for a clear definition of the powers of the general government and those reserved to the states, or the people. It was proposed in the first congress and finally reduced by Madison to the broad generalizations contained in the ninth and tenth amendments and they define nothing.

Because of that lack of definition came forth the famous Virginia and Kentucky resolutions of 1798, the South Carolina nullification ordinance of 1832, and the wide-open door through which went the secessionists of 1861. Nor did the results of the War Between the States and the thirteenth, fourteenth and fifteenth amendments following it, demark the particular spheres of national and state powers in any way to give authority to congress to set up the particulars of their co-ordination or segregation.

That condition was clearly recognized in the debates over the terms of the prohibition amendment when it was proposed in the congress. The southern state-rights members especially, led by Congressman Webb, of North Carolina, insisted upon it that the amendment should say that "the congress and the several states shall have **concurrent power** to enforce this article by appropriate legislation." They demanded that the states, each for itself, should retain the right and power to enforce prohibition whatever the congress and national government might do or not do in the matter.

The W. C. T. U., and Bishop Cannon and Clarence True Wilson still hold to the theorem that the national power—its bureaus, money, snoopers, army and navy—is capable of enforcing prohibition to the fanatic degree. They are wrong, as the experiences of ten years have demonstrated. The president and public authorities all over the country feel the nullifying inertia of a strong adverse public opinion, and are begging the people to become "law observing," because law enforcement in the case of prohibition is a fairly hopeless task.

Why not, then, do the sensible and statesmanlike thing and go back to state's rights and state's duty? On that track alone, it seems obvious, will we reach a rational, workable solution of the vexing prohibition problem.

Again Georgia leads the United States. Washington is authority for the statement that Georgia retains the "most gallons of contraband liquor seized"—one-half gallon per capita per annum.

A hooch tester is to be had in New York that registers in a tube a green color when the booze is safe and blue when poisonous. Why not red and green to conform to "stop" and "go" traffic signals.

The average student has a vocabulary of 30,000 to 50,000 words, if, after reading a college periodical, you stretch your imagination to call 'em words.

It is contended that the Zepp didn't go 'round the world but swung around the North pole. And a race horse that hugs the pole doesn't go around the race track.

That Russia-China war is a dud. More advanced nations would kill ten times as many people in one-tenth the time.

The silent drama will soon be banished but we have the moonshine stills.

When the farmer gets his cotton harvested he will compete in the rocking chair marathon.

Mr. Coolidge is quoted as saying: "I don't like writing." It is lucky that he is not obliged to write.

Florida gets on the front page without a press agent.

THE WORLD'S WINDOW

BY PIERRE VAN PAASSEN

Unbroken Lines.

The Jews of the world may be divided on many points, religious, political and even social. But they are united in sentiment when it comes to massacres. This has been proven by the recent tragic events in Palestine. And more than ever before the Jews are determined to go on redeeming the soil of their ancestors, to which the Balfour declaration and the mandate, indorsed by 53 nations, gave them a historic right. The Jews, in the course of their melancholy history, have suffered worse catastrophies than this last one. The Egyptians oppressed them and systematically killed them off, by imposing inhuman working conditions and ordering the male children slaughtered. But Egypt passed. The Jewish people survived. Titus destroyed Jerusalem and scattered the Judeans. Crumbling ruins are all that's left of imperial Rome. The czars took all their fear and hatred of revolutionaries out on the Jews in insane orgies of blood. But the last czar was heard from no more. Empires existing today will pass, but there will always be a Jewish people. Jerusalem has been destroyed a dozen times. Each time it arose again and its people re-stated the old ideal, that of peace. Now under this form, than under another.

* * * *

"Sojers Bill!"

A republican paper in Berlin came out recently with a sensational war discovery. The paper found out, by delving into war statistics of wounded and killed that the famous regiments of the kaiser's own cavalry, those wondrously dressed cavaliers, suffered practically no losses in the four years of conflict. That is in so far officers is concerned. They lost plenty of men, mainly because the mounted units were at times dismounted and incorporated into infantry brigades. Only the officers were not required to go to the trenches. They stayed with their horses. The dragoons of the guard, the officers of which were extravagantly praised by Wilhelm II on several occasions and liberally decorated did not lose a single officer. The life guard Hussars lost one officer, but he died in a tavern brawl. The Brandenburg cavalry regiment had all its officers intact when the revolution broke out. At that time some of its leaders were wounded in street fighting, mostly with their own men or with soldiers returning from the front. Other equally famous regiments came off with two officers killed. The highest mortality was suffered by the life Kurassier regiment, which lost three officers. The paper says it publishes these details to curb "strutting and sabre-rattling" among the heroic veterans of thesalon and the Bier-halle.

* * * *

The Duce's Geste.

Teresa Testa, of Tortona, is a girl who understands the art of making hay while the sunshines, reports the London Observer. She is a fair-haired blue-eyed peasant girl of 20, engaged to be married to a young workman, but lacking the means to buy herself the necessary outfit. Having read in the daily press that Mussolini had given a sewing machine to a girl of Pavia to enable her to earn her living Teresa sat down and penned the following letter to the duce: "I am young, strong and healthy. I want to be married, but I have no money to buy an outfit, as I have to work and help my parents kep my five little sisters. If you help me, I promise you that I will always be a good wife and bring up my children to be good, healthy and honest." Inquiries were made, and as the facts stated by Teresa proved to be perfectly true, she found herself one day called before the Podesta of Tortona, who showed her a letter written to him by Mussolini, containing these words: "See that Teresa Testa has her outfit." The girl's feelings may be imagined. "I wrote to the Duce," she told an interviewer, "to thank him and it took me three days to compose the letter. Even then it didn't say all that I wanted, but the Duce will understand."

(Copyright, 1929, for The Constitution.)

Sermons To Live By

BY ELAM FRANKLIN DEMPSEY.

Text: "Wherewithal shall a young man cleanse his way? By taking heed thereto according to Thy word." Psalm 119:9.

We have here a very practical question and a most valuable answer.

First let us consider the question, "Wherewithal shall a young man cleanse his way?"

In Scripture use, the word "way" implies one's manner of living.

The question hints that the young man needs to improve his manner of life, and that the improvement consists in its purification.

It is implied that certain impure things have crept into his course of living.

Nor is this so much to be wondered at, since the young are always ready to believe and ready to make new experiments and enter into untried adventures.

Sin very craftily uses these qualities of youth to entice them into ways of living that are not pure, sound or wholesome.

Very important then is it for the youth to know how he may either avoid these snares or, having fallen into them, to escape from them.

And now we are ready to consider the valuable answer as given in our text, "By taking heed thereto according to Thy word."

Now, many youths take heed to their ways, striving to correct or cleanse them, but not according to God's Word.

Often, they do so according to the word of hoary sinner, whose advice only plunges them more deeply into degradation.

Or they take heed according to the suggestions of their own self-assurance only to find out that, after all, sin has again outwitted them and also proved itself far stronger than their boasted resistance.

Indeed, there is no wise way to take heed to one's manner of living, to the end of cleansing it, that is assured of success, but to do so according to God's Word.

This Word will truly inspire a hatred for sin, a distaste for it, a repentance and a forsaking of it, as will no other power.

It will lead one to God, who alone has the power to forgive, to renew, and to keep one clean after his renewal.

Wise is the soul that instantly seizes this blessing.

LOOKING AND LISTENING

BY SAM W. SMALL.

A Candid Answer to Many Inquiries on the Status of Prohibition.

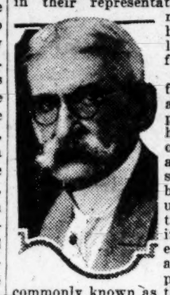

In my editorial portfolio I have half a hundred letters, short and long in their representations and arguments, about prohibition and the lack of its enforcement.

Because of my forty years of activities in the promotion of prohibition laws all over the nation I am presumed, it seems, to have a better than usual understanding of the laws, including the eighteenth amendment and the national prohibition act, commonly known as the Volstead law.

I do not object or hesitate to state my convictions upon prohibition as we have it, any more than I did to proclaim my deadly antagonism to the liquor traffic as we had it before the eighteenth amendment was incorporated in the constitution.

It is my honest and solid conviction, after ten years of observations and study, that national prohibition as we have it has failed our expectations by at least 80 per cent. The hopes that the great majority of the people banked upon it ten years ago have been bitterly disappointed. No people ever undertook a bolder and nobler endeavor to reform and better society and government than when we demanded and ratified the prohibition amendment of our national constitution.

* * * *

Why We Wanted Prohibition.

It is perfectly well understood that the purpose for which the people promoted a popular demand for the prohibition of the liquor trade was to destroy an organized business of making drunkards for the profit of the drunkard-makers, whether individuals or corporations.

From being an occasional and ordinary vending in taverns and groceries of intoxicating beverages the trade became segregated, specialized, organized, and operated its powers of influence and money in the social and political affairs of the people.

The people's national government was responsible for those mutations when, for revenue during the great Interstate War, it set apart liquors and liquor-makers and traders for special taxation. When the national authorities began to license and supervise all forms of the traffic those engaged in it quite naturally organized to safeguard their interests and to influence government in their favor.

Even as early as 1874, Peter Deuster, a brewer-congressman from Wisconsin, introduced a proposed constitutional amendment to prohibit "the United States or any state" from preventing the manufacture and sale of anything made from the natural products of the country. The purpose was to protect the liquor trade in toto and for all time against the growing demand in many states for its prohibition.

* * * *

The Prohibition We Wanted.

When, after 38 years of agitation and education, from the introduction of the Blair resolution in 1876, the temperance-prohibition forces of the nation got the Hobson resolution out upon the floor of the house of congress for action, all the dry allies—Women's Christian Temperance Union, Anti-Saloon League, and scores of lesser bodies, all backed by a formidable majority of the churches, the proposal was a simple and plain one.

The Hobson amendment was to prohibit "the manufacture **for sale**, the **sale**, the transportation **for sale** and the importation **for sale**, of intoxicating liquors for beverage purposes."

Instantly the wet leaders in the house, such as Bob Henry, democrat from Texas, and Jim Mann, republican from Chicago in Illinois, jumped upon the Hobson proposal with both feet. They kicked the stuffing out of it and defeated it upon the charge that it was "not prohibition"—that it was the destruction of a licensed and regulated liquor condition in favor of "free liquor" to everyone who chose to make his own, or to have it made for him, or to import it, for his own use and "not for sale."

It was strictly an anti-commerce act that was proposed, but the wet majority in congress killed it on the plea that it was not a moral temperance proposition.

* * * *

The Prohibition We Have Got.

The incontestable truth is, that the friends in congress, of the liquor traffic forced the prohibitionists to present and support the eighteenth amendment in its present constitutional form.

The prohibitionists rejoiced with great joy that "John Barleycorn is dead!" and the liquor people thought, in their sullen way, the same thing and started to obey the law.

But they soon sensed that the prohibition could not be nationally enforced without methods and money that the people generally would not allow, and that in many states local enforcement would be refused.

They were correct in both judgments. The national authorities have not satisfactorily enforced the Volstead national prohibition act and never will, for very obvious reasons.

There are not three states in the Union in which the state forces, independent of the national laws, are trying honestly and successfully to enforce their own voluntarily made prohibition laws.

The consequence is almost universal bootlegging, moonshining, home-brewing, and scarcely undiminished drunkenness and social defiance of the laws.

The only remedy for the present miserable conditions that I can see ahead is a gradual return of the people to a sense of state responsibility and duty. Until we get that sense in Georgia we will have no substantial and satisfying prohibition.

DAMAGE CHECK-UP IN FLOODED AREA

Continued from First Page.

South Carolina side were still beneath the surface of the flood. The Fifth street and Southern Railway bridges withstood the rampage of the flood, but the South Carolina approaches were damaged.

The Charleston and Western Carolina railroad bridge was wrecked by the flood, more than 100 feet of the structure giving way before the flood.

Highway and rail communication were rapidly approaching normal in this section of Georgia, though many bridges were washed out or damaged and some highway fills suffered heavily.

RAILWAY SERVICE HALTED AT DOVER.

Savannah, Ga., September 29.—(AP) Continued rising of the Ogechee river near Dover, where the water was reported two feet over railroad tracks, flooding the station building and hotel in that town, was causing further interruption of service over the Central of Georgia railway this afternoon. Repairs to the damage on other parts of the Central's lines have been practically completed, it was said. Detouring of trains to Atlanta and Macon is being continued.

Early resumption of travel between Millen and Augusta is expected soon because damage is not so great as first expected. A fairly good schedule is being maintained.

Train No. 11 of the Seaboard Air Line, westbound, did not go out this morning because of a small washout near Meldrim. This repair was completed this afternoon.

The Savannah and Atlanta expects to dispatch mail as far as Sardis tomorrow morning and normal service is anticipated by Tuesday night or Wednesday.

Normal service was resumed this afternoon over the Atlantic Coast Line. Trains have been running regularly, though it was necessary to detour over the A., B. & C. line between Nahunta and Waycross. No serious washouts have occurred on the Coast Line, although the water was four feet over the tracks between Screven and Offerman and there was considerable undermining of the roadbed.

NEW WARNING IS ISSUED.

Macon, Ga., September 29.—(AP)—The following advisory river warning was issued by the local weather bureau today:

"Glennville, Ga., has reported 15.25 inches of rain and still raining for the 48-hour period ended 2 p. m., September 27. This enormous amount of precipitation has caused the river

Continued on Page 2, Column 5.

at Doctortown to rise sharply and this morning gauges 8.9 feet rising.

"A stage of 12.5 feet is indicated for Everett City, October 2.

"Precautions are advised to be taken as the river will spread out of its banks."

Waters Recede.

Rapid recession of the waters of Brier creek and the Ogeechee rivers tributary and parallel, respectively, to the Savannah river, was reported from Waynesboro and Millen, key cities along those streams.

Although Waynesboro was still combatting polluted water because the reservoir was fooded conditions were improving today. All residents were boiling water and typhoid serum was en route from Augusta via Millen.

In response to a telegram from the Augusta Herald to Senator W. J. Harris, three planes reached here from Maxwell field, Montgomery, Ala., to aid in relief work. . . . Although little actual need had been reported they were sent here primarily as a precautionary measure.

A fourth ship from the United States army field at Montgomery was wrecked in a forced landing at Harlem, Ga., but no one was injured.

Although no word came from Dover, near Millen, today, no report of serious damage there had been received. Dover has frequently been flooded by the Ogeechee in past years.

Macon, Ga., September 29.—(AP)—A steady improvement in flood conditions in this territory continued today with one exception, in the vicinity of Millen the water was rising.

The Savannah division of the Central of Georgia railway, which had a bad washout near Midville, Ga., several days ago, had about completed repairs at the scene of that washout, yesterday, but the rising waters at Midville, and adjacent territory made it necessary to continue to detour trains on that road.

All Macon to Savannah trains on the Central of Georgia railway were being detoured to Jessup, over the Southern railway and thence to Savannah over the Atlantic Coast Line railway.

Along the Southern railway and the Georgia Southern and Florida railway, where high water has been encountered for several days, reports today showed that the streams were subsiding and conditions were approaching normal.

The Macon, Dublin & Savannah railway, closed for several days on account of washouts, was reopened today, through service being provided for the first time since the early part of last week.

The Ocmulgee river here measured 12.3 feet this morning, a drop of six feet in 24 hours.

SATILLA RIVER ON RAMPAGE.

Waycross, Ga., September 29.—(AP) Fed by swollen creeks, the Satilla river today was still rising east of here and flooding lowlands and roads of Ware and adjoining counties. The flood crest, however, is reported to have passed in the northern and western sections of the county.

Damage to the highways has not yet been estimated but it is believed to be extensive and increasing. Highway traffic is paralyzed and railroad travel is seriously impaired.

Thousands of sand bags have been placed on the roadbeds and bridge abutments during the past four days and the protective work was being pushed today while patrolmen guarded danger points. Train loads of ballast have been hauled out of Waycross and dumped into the raging creeks and rivers of south Georgia in an effort to break the force of the rushing waters.

Weltertown, seven miles north of Waycross on the Atlanta, Birmingham & Coast railroad, is cut off from Waycross by both railroad and highway and the highway bridge is under water to the top of the railings and in danger of being washed away. The highway is completely under water for half a mile.

The Satilla ordinarily is a small and quiet stream and old-timers declare that it is now carrying the heaviest load of water within memory.

Railroad service today was almost normal except on the direct line to Savannah.

PLANES TO RUSH AID TO GEORGIA.

Washington, September 29.—(AP)—Senator Harris, of Georgia, announced today that he had arranged for mail and medical supplies to be sent by airplane to the isolated flood cities of Louisville, Waynesboro, Swainsboro, Millen and Augusta in Georgia.

The senator said Postmaster-General Brown wired the postoffice official at Atlanta to do all he could to get the mail to Augusta and the commanding officer of the fourth corps area at McPherson, Ga., said he would issue orders to see that medical supplies are met so far as possible.

The Georgia cities, Harris said, had been "isolated by flood waters" since last Friday. The commanding officer at McPherson advised the senator he was directing an officer of the 22d observatory squadron at Maxwell field to fly at once to Augusta, view the situation in the territory and give such supplies as seemed warranted and were at his disposal.

Health Talks

BY DR. WILLIAM BRADY.

COFFEE, TEA AND COCOA ARE HEALTH BEVERAGES WHEN PROPERLY USED.

A reader asks whether it is all right for a person to take three cups of coffee, tea or cocoa with each of the three meals, or whether one should limit the use of these beverages to breakfast and take milk or water with the other two meals.

A rugged adult, doing actual manual labor, especially outdoor work in cold weather, may take three or more cupfuls of coffee, tea or cocoa with each meal and also at bedtime with impunity. A sedentary adult or one who does only light indoor work had better make a more moderate use of such stimulants.

Right here let me emphasize that tea, coffee and cocoa are really stimulants, and that no alcoholic beverage or liquor is a stimulant in the true sense of the word. So-called alcoholic "stimulants" are in reality narcotics and depressants from first to last. Coffee, tea and cocoa act as true stimulants to the heart, the nervous system and the kidneys. Of the three, coffee is most stimulating to the cerebrum—coffee is notorious for keeping folks awake if they indulge in it late at night; cocoa is most stimulating to the kidneys—cocoa is almost as notorious for increasing the quantity of the kidney excretion and causing or aggravating such troubles as bed wetting in children. Tea occupies a position midway between coffee and cocoa, being a moderate stimulant of the brain, the heart and the kidneys.

A cup of coffee properly brewed—which I believe means cooked in a pot but not boiled—by the way, when you can sniff the pleasant aroma of coffee on the air you may know the coffee is being ruined, for that aroma should be left in the pot—and any cook who resents this may serve something else instead of the tannin infusion for my breakfast—a cup of good coffee contains a fair medicinal dose of caffeine, from one to two grains, which, when administered medicinally, increases the rate and force of the heart beat also the blood pressure, increases the depth and rapidity of thought, and increases the excretion of the kidney.

The remarkable thing about the stimulation produced by caffeine, or by theine (the analogous principle in tea) or by theobromine (the principle in chocolate or cocoa) is that there seems to be no appreciable after depression or let down, such as we have to count on when giving ordinary stimulants. For this reason, these beverages are a wonderful boon to man. With them you may refresh the weary spirit and if necessary whip up the tired body with comparative safety. I do not mean that there is no harm in abusing these God-given health beverages. I am speaking of proper uses.

In my judgment neither tea, nor coffee, nor cocoa nor chocolate is a wholesome beverage for a child under 16 years of age. I consider the practice of serving cocoa to young school children a serious mistake in any circumstances and I believe no competent medical or health authority upholds the practice, however popular it may be with Lady Bountiful in communities where the school children are provided with a free lunch or a cheap one. Children require no stimulation, and are likely to be harmed by it.

On the other hand, the propaganda conducted by certain interests to scare folks off their coffee is absurd and has the support of no good medical or health authorities—it seems to appeal rather to freak healers and their wiseacres customers.

(Copyright, 1929, for The Constitution.)

HEAD OF WHITE MOTOR COMPANY DIES AFTER CRASH

Cleveland, Ohio, September 29.—(AP) Walter C. White, 52, president of the White Motor Company, died in a hospital here early today from injuries suffered in a collision of his car with another while driving from his home to his office yesterday. Mr. White suffered fractures of the right leg and left thigh and internal injuries.

Mr. White was weakened from loss of blood by internal hemorrhages in spite of four blood transfusions.

Ten minutes after the fourth transfusion of blood, he told the attending physicians he was "feeling fine." A few minutes later he lapsed into unconsciousness and died.

Funeral services and burial will be Tuesday afternoon at Gates Mills, near Cleveland.

PATROL BOATS RUSH TO AID STEAMERS STRANDED ON COAST

Savannah, Ga., September 29.—(AP) Local Coast Guard vessels were dispatched today to the relief of steamers in distress along the Florida coast.

Commander T. S. Klinger, in charge of off shore patrol divisions stationed here, sent eight patrol boats to aid three steamers aground or in distress, while the cutter Yamacraw will put to sea early tomorrow afternoon to proceed to the storm area.

The steamer Scandia, ashore near Jupiter, steamer Garnett Hullings, ashore near Sombrero Key, and the steamer Salina, in distress near Mantanilla, are the vessels the cutters are to relieve. Four vessels of division number 8 on patrol at sea, were immediately notified by Commander Klinger to proceed southward to the aid of the steamers. Four more patrol boats, tied up here at Municipal wharf, went to sea at once.

Both the Scandia and Garnett Hullings are tankers. The Yamacraw also received a wireless that the Sadler, latitude 26.35 north, longitude 79.17 west was apparently on the rocks.

TEXAS TOWN PLACED UNDER MARTIAL LAW

Continued from First Page.

line workers, carbon black plant employes, oil well drillers, oil pumpers and other brawny men of the "black gold" industry that has given this town a million dollar monthly pay roll reveled in their accustomed fashion on their day of rest.

The 13 organized churches here reported after today's services that more persons became members of the respective bodies today than at any other time in the three-year history of the city. Fifty-four persons pledged their faith to the Presbyterian denomination alone.

The long Main street, with its six drug stores to the block, was busier than ever as the churchgoers, after services, joined the motley crowd downtown to hear the latest curb gossip.

Two-gun rangers stalked through the crowd and Borger knew they were in town. These hair-trigger chaps didn't need national guardsmen to quiet this town, but they wanted to save further trouble.

From the trend of conversation heard on all sides, only a few persons seemed to remember the original question that led to the invasion of Borger by the ranchers, to be followed by troops—who killed Johnny Holmes, and why?

The answer to that question seems destined to prove a sensational surprise to those who do not know Borger.

No Tariff Revision Seen As Flexible Clause Backer States View of Situation

CHICAGO HAS 'BEST' GANGS, AUTHOR FINDS

Chicago, September 29.—(United News.)—There are gangsters and gangsters, but Chicago still rates first in the United States for up-and-coming gangs while New York limps in a bad second with gangs that are "senile," in the opinion of Fredric M. Thrasher, expert on gang life.

"But that isn't anything for Chicago to brag about," said Thrasher, noted sociologist and author of "The Gang," a book which created a sensation with its description of 1,300 separate Chicago gangs last year. "The reason for Chicago having better and more powerful gangs than New York simply is that there is no comparison between the morale of the New York and Chicago police.

"New York police actually are efficient enforcers of law and order."

Thrasher, who came to Chicago today to attend a congress of the Religious Education Society, said his respect for the police force of the immaculate Grover Whalen in New York was based on a survey there on gang life he is making for New York university.

"New York gangs are an entirely different proposition from Chicago gangs," he said. "A few years ago when they were at their maturity, New York gangs were as powerful as they are in Chicago. There was a maximum of organization and a minimum of violence. Today the New York gangs are in a state of senility.

Leaders Dead.

"Few of the great leaders are still living. Most of the rest have retired and are big business men in legitimate fields.

"Take Paul Kelly for instance. He was one of the hardest of the lot and his word was law. Today he's a real estate man selling subdivisions and is entirely on the level. Other gang leaders have been bumped off by the police or other gangsters."

Greenwich Village, New York's haven for struggling artists, sketchy tea rooms and the like, said Thrasher, also is the last stronghold in the metropolis for gangsters.

"The hoodlums and bootleggers own the village," he said. "The artists are too poor to own anything."

Thrasher said that he lived in the village himself to gather information on the gangsters who congregated in its narrow streets and that the man to whom he paid rent for his apartment was one of the "outstanding bootleggers in that part of the city."

As soon as he has completed his investigation of New York gangsters, Thrasher said he planned to make similar studies in London and Paris. When they all are completed he said he would write a book comparing gang life in the four cities.

"And I think I can safely predict," he said, "that I will find Chicago gangs the best, or if you will, the worst, of the lot."

Georgia Will Aid Move to Enshrine Home of R.E. Lee

Plans to reclaim Stratford Hall, the birthplace of General Robert E. Lee, will be considered at the first formal gathering of all state directors and members of the board of directors of the Robert E. Lee Memorial Foundation October 14, 15 and 16, it was announced Sunday by Mrs. L. D. Lamar, director for Georgia.

Interest in the plans to establish at Lee's birthplace a shrine which will be a reminder of the contributions to American history not only of General Robert E. Lee, but of his ancestors who helped glorify the name of this country in the colonial and revolutionary periods, is increasing daily, Mrs. Lamar said.

A memorial service will be held on Sunday, October 13, at Stratford Hall, to commemorate the 59th aniversary of General Lee's death and to announce the fall work in all states organized under the foundation to complete payment and restoration of Stratford.

The directors will discuss the policy, conduct and operations of the foundation on Monday, October 14, and on Tuesday, October 15, they will hold a discussion of the projected work of the Garden Club of Virginia and the Colonial Dames of Virginia. The board sessions will close Wednesday, October 16.

An historical pageant written by Paul Kester is to be produced on Monday night, October 14.

Generous response has come from various parts of Georgia, particularly from Savannah, where General Lee wrote to members of his family, expressing the wish that he might purchase his old home at Stratford. The Georgia branch of the foundation urges all who will assist the enterprise to communicate with Mrs. Lamar in Macon.

DETAILS FOR ZEP FLIGHT TO ARCTIC ARE COMPLETED

Friedrichshafen, September 29.—(AP) Details of the projected arctic flight of the Graf Zeppelin, being organized by Dr. Fridtjof Nansen for next April and May, were decided upon today by technical committees of the Aero-Arctic Society and the Zeppelin works.

The committees mapped out a flight course of 16,800 miles to be covered in three stages with fueling of the airship only at Tromsoe, Norway, and Fairbanks, Alaska. The flight from Tromsoe to Fairbanks will be across Canada. The second stage will be a loop flown over the Polar regions, returning to Fairbanks for refueling. The final stage will carry the airship from Fairbanks to Tromso by way of the Siberian coast.

The Zeppelin will be manned by a crew of 35, somewhat smaller than that which recently took it around the world. It will carry 35 scientists, who are expected to be named at a general meeting on Monday and who presumably include one American and two Russians.

The construction committee under Dr. Ludwig Duerr has decided on the alterations of the interior of the airship, including the providing of accommodations for 23 Eskimo dogs to be purchased in Russia.

ALEXANDER TO SPEAK

Congressional Candidate Will Be Heard Today.

Hooper Alexander, independent candidate for the congressional post left vacant by the late Leslie J. Steele, will speak at a meeting of fifth ward voters tonight in the English Avenue school auditorium. Mr. Alexander will deliver an address Tuesday night at the Decatur courthouse.

Many Would Prefer Present Bill Rather Than See Radical Change Made by Congress.

BY MARK SULLIVAN.

Washington, September 29.—Senator Sackett, of Kentucky, arguing in behalf of President Hoover's plea about the flexible provision of the tariff, reveals a judgment about the tariff bill as a whole which is held by many senators in both parties but usually ignored.

Senator Sackett said that he would rather have no tariff revision at all than have tariff revision with the flexible provision left out. This was not rhetoric. It was a plain statement of a position sincerely believed in and shared by many perfectly substantial persons in both houses. The number of persons who feel this way is so large that no tariff revision at all is one of the possibilities of this session.

In the case of Senator Sackett, what he meant was that the existing tariff law passed in 1922 contains a flexible provision which is imperfect, but nevertheless is flexible. Senator Sackett would sooner see this law remain in effect than see a new law enacted with no flexible provision.

In this particular case, the alternative deplored by Senator Sackett will probably not arise. Some kind of flexible provision will pretty surely be incorporated into this bill. The question is what kind of flexible provision. More narrowly, the question is whether the tariff commission shall report its recommendations for change to the president, as the republicans wish, or to congress, as the democrats wish. The democrats quickly abandoned any notion of having no flexible provision whatever and no tariff commission. Indeed, it is a misunderstanding to assume that the democrats generally ever took that position. It is true their first gesture was to "strike out" the flexible provision from the pending bill. That, however, was merely a parliamentary preliminary to moving to substitute their own kind of flexible provision.

Democratic Position.

The real democratic position is that there should be a flexible provision, but that final action in the direction of flexibility should be taken away from the White House, where it now is, and given to congress. The democrats, in the final form in which they stated their position, made the best possible case for the principle they contend for.

However, as respects other aspects of the pending bill, there are many senators and members belonging to both parties who would rather have no tariff revision at all than have the pending bill passed. To say the same thing in different words, they would sooner see the old tariff of 1922 remain in force than see a new law which fails to include some detail which they desire. As respects many rates in the bill, there are many senators and members in this position. The situation is illustrated by the relation of some northwestern senators and congressmen to the tariff on shingles.

The existing 1922 tariff law has no duty on shingles. For that seven-year-old law, present senators and members are not held responsible by their constituents. If the old law remains on the books, there is no grief to northwestern senators and members. On the other hand, if a new bill is passed, and if the new bill fails to put a tariff on shingles, the senators and members from shingle-producing districts will be held responsible. Competent judges say that if there is a revision and if it omits shingles, the seat of every senator and representative from Oregon and Washington will be jeopardized.

What is said here about shingles and the northwest applies fully to several other commodities and several other sections of the country. When this bill is in its final form the aggregate of the persons who, for varying motives, would prefer that it does not pass may be quite considerable.

It would be a mistake to assume at this time that no revision is a likelihood. On this point, feeling in Washington and in congress shifts backward and forward. There have been several brief periods during which prevailing judgment said no tariff bill would be passed. The present happens to be one of the periods when prevailing opinion says a bill will be passed.

At the same time there is a menacing reminder in one fact. The senate has had this bill for almost a full month. In that time no rate in the bill has been debated, far less voted on. In the bill are at least six rates, such as sugar, for example, each of which might readily consume a week of debate, under the senate's rule of practically no limit on discussion. The time remaining is only about eight weeks for many time-consuming steps. Each part of the bill must be debated and voted on in the senate, the bill as a whole must be passed or not passed by the senate, the bill must go to possibly prolonged conference between senate and house, and the final compromise must be voted on by both bodies. All this process must be completed before the end of November.

Broughton Hits At Modernism In Sermon Series

An argument against present-day modernistic tendencies, with regard to the Bible and the religion it presents, was offered by the Rev. Len G. Broughton, pastor of the Baptist Tabernacle, in his Sunday night sermon on the subject, "If Christ Should Appear to Me." The sermon was one of a series on "Soul Consciousness After Death."

Dr. Broughton's position differed from arguments presented by so-called fundamentalists. In presenting his position, he said: "The greatest argument in behalf of the full integrity of the Scriptures, in matters with which they deal, is to be found not in books on philosophy, though many of them are written by men of wonderful skill and ability; it is not to be found in any philosophic principle save that which is found in the Bible itself."

Dr. Broughton held that the Bible, from beginning to end, "is the greatest work on philosophy that the world has ever known. The Bible deals in principles," Dr. Broughton said. "The Bible has to be regarded as a book of principles. Everything essential to man's relationship to God is there; even the work of the creation is there, not fully described, but the fundamental principles of God's relation to the creative process is all there, and not to be contraverted by any effort of science or philosophy, for in the last analysis they all come back to the Genesis account."

Relief Supplies Rushed To Homestead, Heavily Hit By Strong Florida Gales

Town Is Under Two Feet of Water; Dade Sheriff Finds No Casualties.

Miami, Fla., September 29.—(AP)—Relief work, as an aftermath of strong gales that swept the south Florida east coast Friday night and Saturday was centered tonight in the Homestead area, 30 miles south of here where wind and inrushing water caused considerable property damage but apparently spared human life.

Sheriff M. P. Lehman, of Dade county, reaching here today after a hazardous drive over inundated highways strewn with fallen poles and trees, reported the town of Homestead, with a population of about 5,000, was flooded to a depth of from one to two feet. No deaths were reported there but several persons were injured slightly during the storm.

The sheriff said water had backed up from the lowlands east of Homestead and was flowing with a steady current through the town and across three miles of low country to the Atlantic ocean. He said the town was flooded to a depth of three feet last night, but that the water was receding tonight. Farther south, at Florida City, water was standing at a depth of about two feet and it was not known whether other small communities farther down the coast had been flooded as highways were impassable and telephone lines were crippled. The sheriff expressed belief, however, that much of that territory was inundated.

County authorities, working in conjunction with Red Cross and other relief agencies immediately began rushing food and water supplies to the flooded area. Guards were posted in and about Homestead and no one was permitted to enter the town except residents and persons going there on emergency business.

Power lines were crippled and Homestead was without electric service. The water plant was damaged but was able to pump a small quantity of water through the mains with the aid of fire engines. As a precaution against a possible epidemic, authorities ordered residents to boil all water used for drinking and cooking purposes.

Refugees from the everglades were given food, shelter and medical attention at Florida City. Fearing that high water, following in the wake of the storm, might claim lives in the extremely low country to the west and south of Florida City, authorities traveled through the affected district in trucks, gathered up residents and brought them to town where they were quartered in the city hall.

The city hall and fire department at Homestead were standing in 18 inches of water tonight, while at other sections of the city on a lower level the depth ranged to two feet., Sheriff Lehman said. He expressed belief that the water had attained a height there last night of three feet.

Several truck loads of food left Miami today for Homestead. Authorities said there was no fear of a food shortage and that as soon as electrical power could be restored operation of the town's bakery could be resumed.

Mayor Paul Russell, of Homestead, has taken charge of relief work there and all city officials are concentrating on succoring the needy. The mayor, with his trousers rolled to his knees, spent today wading about the streets, superintending relief work.

The only known casualty of the storm in that area that was seriously injured was a Homestead policeman who was hurt while fighting a fire there Friday night during the height of the storm.

STORM HEADS TOWARD WESTERN GULF COAST

Continued from First Page.

eral persons had been drowned but this was not verified. A Florida east coast wrecking crew reported the overseas railway was washed out somewhere near No Name key and that parts of the state highway to Key West were under water.

Key West, isolated, except by boat, turned to the relief of outlying keys. The damage at Key West was minor. Normal weather prevailed last night.

Damage was not heavy at Miami, but a survey showed extensive loss along the coast to the south. Homestead, 30 miles below Miami, was flooded yesterday when water from the drenching rains backed into the streets to the depth of one to two feet. No deaths were reported as a result of the storm. A few persons were slightly injured.

STORM HEADS FOR COAST.

Washington, September 29.—(AP)—The weather bureau tonight at 10 o'clock, issued the following storm warning:

"Advisory: Tropical storm central, 8 o'clock, about 125 miles west of Tampa, apparently moving northwestward about 10 miles per hour. Its center will likely cross the coast line between Apalachicola, Fla., and the Mississippi coast Monday forenoon, it near Apalachicola, and later in day if near Mobile. It will be attended by winds of hurricane force near center."

BLOW TO PASS EAST OF PENSACOLA.

Pensacola, Fla., September 29.—(AP) The following report was issued here tonight at 7 o'clock, by E. W. Holcomb, U. S. weather bureau meteorologist:

"The Pensacola barometer at 7 o'clock, was 29.72 with no change in the past two hours.

"Reports received to 5 o'clock, indicated that the storm center at that time was moving to the northward and probably was about 125 or 150 miles south of Cape San Blas, and probably would pass considerably to the eastward of Pensacola.

"At 5 o'clock, Apalachicola's barometer was 29.52. There was an east wind of 40 miles an hour with heavy rain. Their barometer was falling about .03 an hour. That condition was also peculiar to other places in that area.

"Reports from Port St. Joe at 6 o'clock, showed a continuous steady fall in the barometer at about that rate.

"Winds here ranged in intensity from 20 to 30 miles an hour. As yet there has been no rainfall."

BAROMETER FALLS AT BILOXI.

Biloxi, Miss., September 29.—(United News)—The barometer fell 16 points here this afternoon but regained a single point at nightfall.

Biloxi residents waited with anxiety to see how a $5,000,000 seawall built since the last destructive hurricane in 1916 would withstand the pounding waves.

The shrimp season is at its height but officials reported all boats were safe in Pack bay and Point Cadet, Biloxi's landlocked harbors.

The fleet has fished but eight miles from shore for the past few days. Fishers in the Louisiana marsh were expected to receive warning by coast guard boats, their own radio receiving sets and fishermen's natural instincts.

40-MILE GALE HITS APALACHICOLA.

Montgomery, Ala., September 29.—(AP)—A heavy rain driven by a gale that reached as high as 40 miles an hour, was falling in Apalachicola, Fla., at 7 o'clock tonight, the local weather bureau was advised.

Observer P. H. Smyth, of the Montgomery weather bureau, said tonight that the center of the storm appeared to be southeast of Appalachicola and northwest of Tampa and moving northwest towards the coast between Appalachicola and Pensacola. The storm center is expected to reach the coast late tonight or early tomorrow, Mr. Smyth said.

COMMUNICATIONS CUT TO FLORIDA CITY.

Panama City, Fla., September 29.—(AP)—With Apalachicola, about 40 miles southeast of here on the coast, cut off from wire communication and no word received from there since early tonight, preparations were being made here for a blow. The barometer had fallen from 29.80 at 10 a. m. to 29.62 at 9 p. m.

The last word from Apalachicola gave a barometer reading of 29.52 and rapidly falling, with high winds.

The section of the coast of Florida is sparsely settled between here and Apalachicola. Port St. Joe is the largest town between the two. No weather reports had been received from there tonight. Port St. Joe is only a short distance from Apalachicola.

LOWER FLORIDA KEYS STILL CUT OFF.

Key West, Fla., September 29.—(AP)—The lower end of the Florida keys, including the city of Key West, was still cut off tonight from the mainland as a result of the passage of the West Indian hurricane through the straits yesterday with the possibility that neither railroad nor highway connection could be established for two or three days.

Key West, itself, came through a 70-mile gale almost unscathed, but a wind which in some instances was said to have reached a velocity of 90 miles an hour swept over the keys northeast of here, tearing away portions of the overseas highway at Pine Key and washing out a large section of the Florida East Coast Railroad tracks above Marathon. The latter place is 50 miles and Pine Key about 36 miles from here.

It was reported early today by a railroad wrecking crew sent out from here yesterday to clear the tracks that an aged negro woman had drowned at Marathon, but in the absence of telephone or telegraph communication with points farther north in the keys it was impossible tonight to verify a rumor that a white woman and her two children also had drowned.

The crew, which left here yesterday, returned to Key West this morning for provisions and a larger force to aid in making repairs so that train service might be resumed between here and Miami. In view of conditions encountered on the trip to Marathon, however, trainmen were of the opinion that greater damage may be found as the crew works its way toward the mainland.

Wind Terrific.

Several times between here and Marathon yesterday, they said, the wind was so terrific they feared the cars would be driven from the tracks. At a number of the fishing camps along the way small shacks were said to have been smashed, cocoanut palms snapped off short and fishing boats battered and sunk by excessively high water.

The wrecking train was blocked near the end of its trip by a railroad section house which had been swept upon the tracks. It had been blown more than 200 feet from its location.

The situation with regard to the overseas highway also was doubtful although it had been definitely ascertained that the two ferries used on a 40-mile water stretch and first reported as having foundered at No Name Key had suffered only minor damage to their super-structure.

Clifton Bailey, manager of the ferry service, which transports cars between Matacumbe and No Name Key, reached the latter place today after being turned back by water over the road last night.

He was accompanied by several Monroe county commissioners and the party was forced to walk the five-mile section of the road between the washout at Pine Key and the ferry slip at No Name Key.

Repairs to Start.

On his return to Key West Bailey said a crew would be put to work Monday morning repairing the road and erecting a temporary bridge at Pine Key. The two ferries, the Key West and the Florida Keys, were afloat today, he said, and not leaking. He did not believe it would be necessary to bring them into dry dock here for examination.

Late today word was received from Miami from the captain of the third boat of the fleet of ferries, the Monroe County, that it was anchored safely at the Matacumbe end of the ferry line. While the message did not say how the captain had reached Miami it allayed fears that the boat at Matacumbe had been badly damaged. County commissioners believed the highway might be opened to traffic by Tuesday.

Key West today enjoyed clear, warm weather and took advantage of favorable conditions to clean up broken trees and branches and other evidence of minor damage wrought by yesterday's gale. Vessels which had remained in the harbor during the high winds continued on their regular courses today.

BOATS MOVED INLAND AT MOBILE.

Mobile, Ala., September 29.—(AP)—With the exception of the moving of a number of boats, mostly private yachts, to inland water anchorages very little preparation has gone on here. The weather bureau had northeast storm warnings hoisted here all day and no change in them had beeen made late today. All week-end excursion parties to the Gulf and near-by bay resorts were cancelled early.

The Mobile Register maintained an all-day and night service on its telephone system issuing bulletins to many thousands of Mobilians.

High winds were predicted for Mobile tonight. Several wholesale merchants in the river front district moved their stocks of goods from lower floors to second and third stories in the event of high water.

GULF COAST WARNING ISSUED.

Washington, September 29.—(United News)—The United States weather bureau tonight warned the Florida gulf coast, from Apalachicola to Pensacola, of the approach of the hurricane which is moving up through western Florida after doing some damage at Nassau, Key West and along the east coast.

Hurricane warnings were ordered displayed from Apalachicola to Pensacola. The bureau's report said:

"Storm warnings changed to hurricane 5 p. m., Apalachicola to Pensacola, Fla.

CAMPAIGNS IN STATES MAPPED BY LEADERS

Marquardt Takes Outstanding Part in N. C. Conference.

Rock Hill, S. C., September 29.—(AP)—A resolution declaring each state federation of labor and the United Textile Workers of America should jointly determine "when and how" an organization campaign should be conducted among textile operatives, was adopted today at the closing session of the two-day southern labor conference.

The resolution as adopted was a compromise reached after Louis P. Marquardt, secretary-treasurer of the Georgia Federation of Labor, had introduced one which would have put the conference on record as favoring leaving the decision as to when and how organization work should be conducted in each state up to that state's labor organization.

The state federations of labor are the state governing units of the American Federation of Labor, with which the United Textile Workers of America is affiliated.

Marquardt's resolution was bitterly opposed by Francis J. Gorman, international vice president of the United Textile Workers of America.

"Don't put us in the position where we must sacrifice our rights to the state organization," he pleaded.

Patterson Aids Marquardt.

Dowell E. Patterson, president of the South Carolina Federation of Labor, defended Marquardt's position, declaring "I think we know the economic conditions better in a particular locality. We are not trying to take anything from the United Textile Workers."

Marquardt cited instances where he said Georgia labor had been injured by organizers who "drifted in and started turmoil and left it to the state organization to carry on."

"The inference is left," Alfred Hoffman, representative of the United Textile Workers and the Hosiery Workers in North Carolina, declared "that we go crashing into a locality where we are not wanted."

In the compromise the resolution was made to read, "that each state federation of labor and the United Textile Workers of America shall determine when and how" campaigns shall be conducted.

LOCAL AIRPORT NEWS — CANDLER FIELD — AERO INDUSTRY ITEMS

By Gene Hinton

SUNDAY AIR MAIL.

Arrivals.

From—		
New York	On Time	5:10 a.m.
Chicago	On Time	5:10 p.m.
New Orleans	On Time	6:30 p.m.
Miami	On Time	6:30 p.m.

Departures.

For—		
New York	On Time	7:30 p.m.
Chicago	On Time	9:25 a.m.
New Orleans	On Time	5:30 a.m.
Miami	On Time	5:45 a.m.

Taking advantage of the unusually amiable meteorological conditions provided by the weather gods, the largest crowd of the current season swarmed all over Candler field Sunday afternoon, attracted, no doubt, by the several new ships which registered at the airport Saturday and the promise of some entertainment in the line of aerobatics.

And the airport patrons were not disappointed, rather were they delighted and somewhat amazed by the program carried out for them. Interest was centered in the big eight-place Hamilton all-metal monoplane, which, in the competent hands of Pilot J. B. McNown, who is on a sales tour for the All-Metal Aircraft Company, of Milwaukee, was put through a succession of spins and loops and rolls and what-not. The big ship, which is made entirely of shiny metal, is powered with a Pratt & Whitney "Hornet," of 525 horsepower.

The stunting of the day did not stop with the activities of the Hamilton, however. C. L. Stevens, salesman-pilot for the Kinner Motor and Airplane Company, of Glendale, Cal., went through a lot of maneuvers with a Kinner-powered Curtiss Robin, while Lieutenant W. B. McCoy and local pilots did some plain and fancy flying in the Kinner-powered Fleet which the former Maxwell field commandant is demonstrating at various airports in this part of the country. All in all, a very pleasant afternoon was provided, for spectators as well as for local operators, who took full advantage of the situation to expand their Sunday passenger business.

Dr. David D. Moncrief, examining physician here for the department of commerce, aeronautics branch, and former flight surgeon in the United States army air corps, will leave next Sunday for Detroit, Mich., there to attend the annual convention of department of commerce medical men and army and navy flight surgeons. Dr. Moncrief stated Sunday that, among other things, improvements to be effected in the form of examination given prospective pilots will be considered. While in Detroit, the doctors will be taken on tours of the Ford and Stinson plants.

The "Sky Fleet," a party of eight General "Aristocrat" monoplanes, which is making a 50,000-mile tour for the General Tire and Rubber Company in the interests of commercial aviation, is scheduled to land at Candler field some time today, if Sunday's good weather conditions continue to prevail.

The fleet is expected to stop here for two days, but its stay may be somewhat shortened in view of the fact that it is running several days behind schedule. Due to arrive here last Friday, the squadron encountered foul weather in Miami and was held there for several days. The planes, which are now in the fourth month of their long tour, will cover the United States, Canada, Cuba and Mexico before returning east. Civic leaders, as well as officials of local aeronautic groups, are planning to extend a welcome to the fliers, who are headed by Lieutenant Henry J. Brown, who recently won the Los Angeles-to-Cleveland derby.

An innovation which would be most welcome in Atlanta was adopted recently in Detroit, where the News purchased a Lockhead Vega cabin monoplane and equipped it as a flying newsroom for the use of reporters and photographers. A similar plane in Atlanta not only would serve the paper well in its news-gathering activities, but would provide infinite possibilities for week-end hops here and there.

Indians, Awed by Airplane, Refuse Aid to Its Pilot

:: MEXICANS SHY AT STRANGE VISITOR TO HILLS ::

Mexico City, September 29.—(AP)—The misfortune suffered by Colonel Roberto Fierro in his forced landing last week in the first leg of the Mexico City-to-Kansas City international air race made a great day in the lives of Indians living in a great canyon at Agua Blanca, state of Hidalgo.

While flying over the most dangerous part of the route to Tampico, Fierro's plane dropped part of the motor cowling, which in falling struck the propeller, bending one of the blades. Fierro saw only mountain slopes below him but within gliding distance was a canyon 2,000 feet deep into which he brought his ship to a perilous landing.

Captain Dan Ellis, who went to Fierro's rescue, tells the story of the Indian celebration and reported that Fierro's landing marks showed he brought his ship to a stop just before crashing into the end wall of the canyon.

Fierro repaired a damaged propeller, but was unable to coax any of the Indians, who had never seen a plane before, to help him restart his motor. They admired him greatly, however, thinking him endowed with some special power because of his ability to fly.

Eager to be of help, however, the Indians jumped at the suggestion to clear the canyon bottom of boulders for the ship's take-off. When the motors were started the frightened inhabitants scampered to the brush at the noise, and the ship took off again.

STEAMSHIP AIDS TANKER AGROUND ON BAHAMA KEYS

Palm Beach, Fla., September 29.—(AP)—The Radio Marine Corporation reports that the steamship E. J. Sadler is standing by the tanker Garnet Hulings, which is aground 10 miles south of Gun Cay in the Bahama islands. The Sadler reported it was attempting to pass a line to the distressed vessel to take off the crew.

GREEK POPE DEAD

Constantinople, September 29.—(AP) Greek Patriarch Vassilos, pope of the eastern Christians, died today at the age of 79. He was the third to bear that name and was elevated to the patriarch in 1901.

MOTHER AND SON INJURED IN CRASH ON GORDON STREET

Mrs. Lula Parker, of 830 Cascade avenue, and her 4-year-old son, Robert Wayne, received painful injuries early Sunday night when the automobile in which they were riding, driven by W. H. Hunt, of 627 Orlando avenue, crashed broadside into another machine, driven by Daniel Webster, negro, of Temple, at the intersection of Gordon street and Cascade avenue, according to police reports.

After receiving treatment at Grady hospital, Mrs. Parker and her son were returned to their home under care of a physician.

Webster is being held on suspicion pending an investigation.

Fire Calls.

Fire calls for Sunday, as recorded at department headquarters, follow:

5:22 P. M.—1023 Ponce de Leon; apartment, caused by alleged carelessness with an electric iron; small damage; Companies 6, 12 and 19.

IROGEN
Builds Sturdy Health
Extra Good for Underweight People

TOOK SODA FOR GAS ON STOMACH FOR 20 YEARS

"For 20 years I took soda for stomach gas and indigestion. One bottle of Adlerika brought me complete relief."—*Jno. B. Hardy.*

Adlerika, a simple buckthorn bark, saline compound, acts on BOTH upper and lower bowel and brings out foul matter you would never believe was in your system. This old matter may have poisoned you for months and caused GAS, sour stomach, headache or nervousness.

Try this simple proof: Take any medicine which acts on lower bowel only, as most laxatives do. After your bowels have moved, take Adlerika and in a short time you will be astonished at how much MORE sour, old matter and GAS is brought out!

Dr. H. L. Shoub, New York, reports: "In addition to intestinal cleansing, Adlerika reduces colon bacteria and bacilli."

J. E. Puckett: "After using Adlerika I feel better than for 20 years. Awful impurities were eliminated."

Give your stomach and bowels a REAL cleansing with Adlerika and see how good you feel! Just ONE spoonful relieves GAS and chronic constipation. At leading druggists.

15c FREE — Take this to any druggist and get a 15c discount on your first bottle of Adlerika. TO DRUGGISTS: We give you 15c cash for this. Not redeemed without customer's name and address PLAINLY written so we can write them. Adlerika Co., Dept. S., St. Paul, Minn.

DON'T let the next cold snap find you without Coal. Many people were uncomfortable a few days ago because they had neglected telephoning us to send their Coal. You will find both service and quality right.

Atlantic Ice & Coal Company

Exclusive Distributors Southern Star Coal
Telephone MAin 1900

SALVATION ARMY MEN JAILED IN NASHVILLE

Street Workers Refuse To "Move On" at Command of Policeman.

Nashville, Tenn., September 29.—(AP)—Fifteen minutes after local Salvation Army workers started open air religious services tonight, W. E. Graham, commander, and the Rev. A. Lekman, staff captain were arrested on a charge of "refusing to move on when told to do so by an officer."

After they spent an hour in jail the two men were released with orders to appear in court tomorrow. Four women workers who were taken to the police station were not docketed.

The controversy between Graham and police officiols started when the police told Graham he could not hold the services on the streets in the business district. Police Chief J. Lon Foster said he had received a petition from a number of merchants who claimed the noise made by the band used by the workers, interfered with business.

Graham said he was never told of the petition until he was arrested.

"The police chief told me I couldn't hold the services anywhere," he charged. "Certainly we have a right to hold services, and we will continue to hold them. If we were interfering with anyone's business we should have been notified to change our location."

FOUR ARRESTED IN HOTEL MURDER OF RICH TEXAN

Hot Springs, Ark., September 29.—(AP)—Arrested on suspicion, four men were held in jail here and in Booneville, Ark., tonight for questioning in connection with the murder of Pressley R. Austin, wealthy cattleman, of Victoria, Texas, in his room in a hotel here Thursday night.

Joe D. Hawkins, 26, of Fort Worth, Tex., was being held in jail here while Earl Well, Clarence Walz, and John Reyer, who gave Dayton, O., as their home, were held at Booneville. The men, police said, were detained because they all answered descriptions of three men who left the floor on which Austin's room was located Thursday night. The descriptions were given by an elevator boy.

Hawkins was brought to Hot Springs today by Jo R. McCall, a deputy sheriff, who operates a filling station near here. Hawkins, McCall said, had obtained a loan of $5 on a roadster Friday, and when he went to redeem the car, was taken into custody. He admitted to police, they said, that he had served a sentence in the Louisiana penitentiary for burglary.

REHEARSAL IS SET

Athaliah Fifth District Players Gather Tuesday.

Dramatic characters of the Athaliah fifth district play will rehearse at the Chamber of Commerce at 7:30 o'clock Tuesday night, it was announced Sunday.

WORLD TRADE TOTAL SET AT 33 BILLION

Commerce Department Gives Data on Exports and Imports.

Washington, September 29. — (United News.)—The peoples of the earth spent nearly $33,000,000,000 in trade with one another during 1928, the commerce department revealed today.

Total exports were estimated by the department at $32,994,000,000, and imports, including ocean transportation charges, at $35,041,000,000. In this trade the United States participated by exporting goods worth $5,128,000,000 and importing merchandise valued at $4,091,000,000. This country's favorable balance of trade was $37,000,000.

The department's estimate was based on statistics furnished by 102 countries, conducting 95 per cent of the world's business.

World trade last year continued an ascent in value begun in 1921 and uninterrupted since except for a brief time in 1926 during the British coal strike. Had not commodity prices dropped during the last few years, the volume of trade, expressed in dollars, would have been even greater, the department said.

MONTH-END-SALE

BASS' OFFERS VALUES BEYOND COMPARISON

SIX VALUES UNEQUALED Buy and Save

Girls' DRESSES — Sizes 7 to 14. Smart styles in fast color materials. Many colors. 2 for $1

$1.69 DIAPERS — Ready Hemmed Baby Diapers. 27x27. One dozen in package, ready for use. 1 Pkg. 98c

PONGEE — 12 Mommee all-silk Government stamped pongee. 33c Yd.

HATS — Pretty, new Winter Felts in copies of $10.00 hats. Soft velvet finished felts $1.39

Children's Raincoats — Rainproof coats for children. Assorted colors. $3.75 values. $1.98

Pillow Cases — 42x36. Ready hemmed, full bleached Pillow Cases. 2 for 25c. 12½c Ea.

FINAL SEPTEMBER SILK SALE $1

40-in. Satin Back Crepe
40-in. Satin Faced Canton
40-in. Flat Crepe (heavy quality)
40-in. All-Silk Satin
40-in. Canton Flat Crepe
40-in. Satin Charmeuse
Values to $2.75

COATS — Winter coat sale in full blast. See these before you buy. New styles, all-wool materials, fur collars and cuffs. All colors. $5-$10

Blankets — Full bed size double Blankets. Keep warm these cool nights. Come early. Just 67 of these $2.50 blankets for, pair— $1

Comforts — 6 and 8-pound Comforts, covered with attractive cretonnes. Be prepared for cold weather.. At ½ price. Monday— $1.49

SIX VALUES UNEQUALED Buy and Save

Girls' and Boys' SWEATERS — Values to $1.95. Popular pullover style in a large variety of patterns and colors. Sizes 24 to 34. $1

Bed Spreads — Large Size. Colored Krinkled Bed Spread. Seamless. Guaranteed fast colors. Reduced from $1.69. 98c

Rayon Silk Bloomers — Ladies' Rayon Silk Bloomers and Step-ins. Choice of Colors. Small, Medium and Large size. 33c

$1.75 Daytime DRESSES — Large assortment of Ladies' Dresses. New styles, colors and patterns. 98c

Ladies' Raincoats — Sizes 14 to 48. All colors, belt style. Reduced from $4.98. Special. $2.98

Galoshes — Ladies' rainproof galoshes. All sizes. Cuff top. $1.98

NEW FALL RUG BARGAINS

$27.50 Brussels Rugs — These are real Beautiful Rugs, 8¼x10½ ft. Seamless, all-wool and perfect quality. On sale now— $16.85

$12.50 Felt Base Rugs — Choice of carpet and tile patterns. 9x12 ft. These are extra big bargains. Now for only— $6.95

$65.00 Velvet Rugs — These Rugs are in the choicest of patterns, 9x12 ft. Seamless, fringed Rugs, and are genuine bargains at $34.50

$29.50 Brussel Rugs — 9x12 ft. seamless all-wool, perfect quality Rugs in a large range of patterns. Now for $19.75

Axminster Rugs — In all new fall patterns. 9x12 ft. seamless Rugs that can't be duplicated for such prices as $29.50

27x54-In. Axminster Rugs — $4.50 value. Axminster Rugs in all new fall colors and patterns. On sale now— $2.95

BEDS 50% OFF Their Former Prices

123 Included in this lot of full and twin sizes. Actually the prettiest lot of beds you ever saw for the price. Beautiful cane panel and in fact just what you want at almost give-away prices—

$4.95 $6.95 $9.90 $11.90

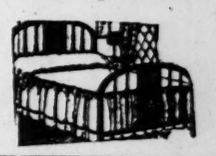

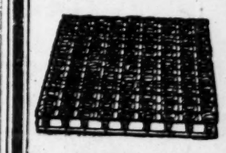

Bed Springs — At 50c on the dollar of their real worth. All iron frame springs to fit any size bed. Values from $10.00 to $19.75, on sale now $5.95 to $9.75

WINDOW SHADES — For years Bass' has been headquarters for shades. We have an unusual line of medium and high-grade shades now in all sizes and colors. Something extra for you Monday.

69c Shades, 2 for $1.00
$2.50 Shades, now $1.00

Mattresses — Just received another shipment of fine all-cotton, felted cotton and spring-filled Mattresses in both twin, full, and, in fact, all sizes. These Mattresses go on sale today at actually one-half their worth. Value from $10 to $39.50. $5.95 to $19.75

BASS — Mitchell St. at Broad

Notice of Price Change of The STEINWAY

"HEINS 'RUNNER' OF THE IMMORTALS"

On and after October 1, 1929, the retail prices of the STEINWAY PIANO will be advanced on nearly all models.

We now have a complete stock on our sales floor which can be purchased at the prevailing low prices.

Buy your STEINWAY before October 1, 1929, and take advantage of the current price.

Your old piano taken in trade as part payment.

PHILLIPS & CREW PIANO COMPANY
Established 1865
THE OLDEST MUSIC HOUSE IN GEORGIA
235 Peachtree WA. 8061

Sterling Silver Beverage Sets

The complete assortment of beautiful Sterling Silver Beverage Sets here allows your choice of a distinctive and useful gift. Also we are showing a variety of styles and sizes in Sterling Silver pocket flasks.

MAIER & BERKELE, Inc.

For forty-two years the leading jewelers of the South.

111 Peachtree St. Established 1887

$9,000.00 IN PRIZES

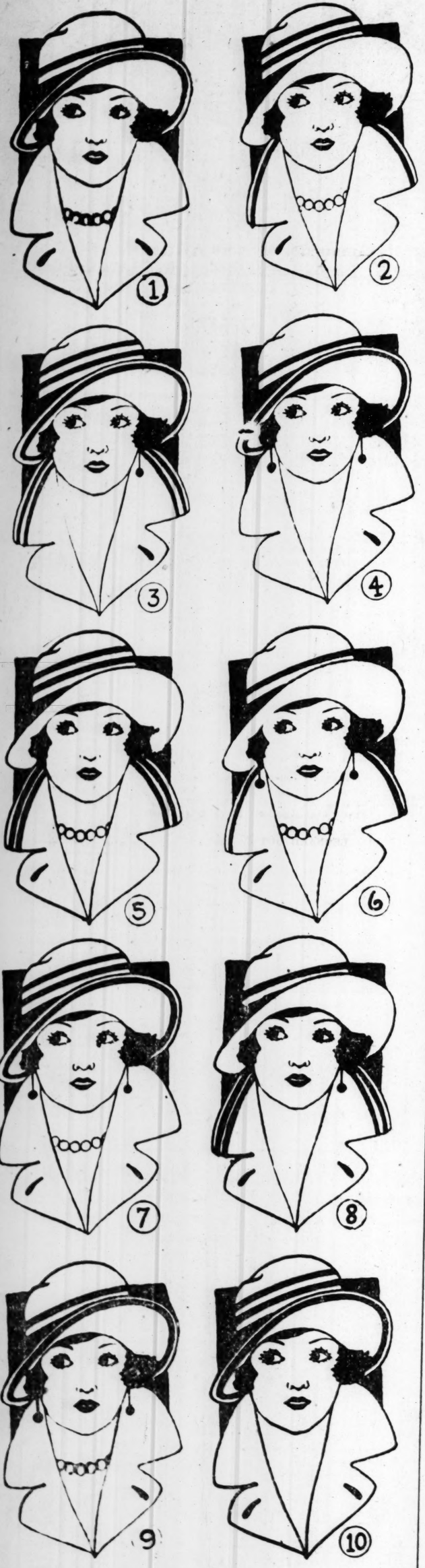

YOU CAN WIN!

$2,500.00 Cash

$1,000.00 Cash

$500.00 Cash

ANY ONE OR ALL THREE OF THE ABOVE PRIZES

—AND FOR PROMPTNESS A LATEST MODEL $1,500 BUICK 4-DOOR SEDAN.

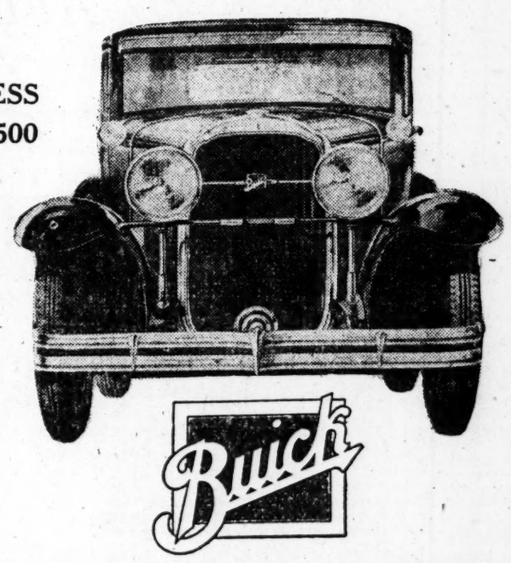

Any man, woman, boy or girl, resident of Georgia or adjoining states, who is not an employe of The Atlanta Constitution, or a member of an employe's family, may submit an answer.

The whole family may co-operate in this competition, but only one prize will be awarded a member of a family, or any one of a group outside of the family where two or more have been working together for a prize in any one prize group; but one person may win one prize in each of the three prize groups and also have a chance of winning the $1,500.00 automobile for promptness. This contest is conducted by The Atlanta Constitution.

FIND THE TWINS ON THIS PAGE

Someone Is Going to Win and You May Be the One If You Only Make the Effort

At first glance all the young ladies look alike; but you are asked to find the Twins that are clothed exactly alike. Now then: upon closer examination you will find a difference in their wearing apparel. Have they all earrings or necklaces? How about their coats and hats? Are they trimmed the same? Some have bands on the brim and crowns, others have not. Maybe the difference is just the buttonhole in the lapel of the coat.

It takes real care and cleverness to point out the difference and find the two real Twins, because two and only two are identically the same.

Just look closely—make sure that you have found the Twins, then send in your answer. Somebody who finds the right Twins is going to win a big cash prize of $500.00, $1,000.00, or $2,500.00—or better still, $4,000.00 cash and a $1,500.00 Buick automobile for promptness, a total of $5,500.00—and that some one may be and can be you if you will only try.

100 Points Wins FIRST PRIZE

You will be given 90 points for finding the Twins. Immediately on receipt of your correct answer to the Twins we will send you particulars for winning the big cash prizes and the magnificent $1,500.00 Buick Sedan for promptness. No words to build—no dictionary to refer to. Everyone has an equal chance. All you will have to do then is to earn the final ten points required for the first cash prize or prizes.

10 CASH PRIZES IN EACH PRIZE GROUP

You can win first prize in list 3, first prize in list 2, first prize in list 1, or you can win one prize in each prize group, but not more than one prize in a group. This gives you a chance of winning all of the first cash prizes, or a total of $4,000.00 cash plus a magnificent $1,500.00 four-door Buick Sedan, fully equipped with spotlight, for promptness.

	Prize List No. 1	Prize List No. 2	Prize List No. 3
1st prize	$2,500.00	$1,000.00	$500.00
2nd prize	1,000.00	500.00	250.00
3rd prize	500.00	250.00	125.00
4th prize	250.00	125.00	60.00
5th prize	125.00	60.00	30.00
6th prize	60.00	30.00	15.00
7th prize	25.00	10.00	5.00
8th prize	25.00	10.00	5.00
9th prize	25.00	10.00	5.00
10th prize	25.00	10.00	5.00
	$4,535.00	$2,005.00	$1,000.00

When you have found the twins, write the numbers in the coupon at right, fill in your name and complete address and mail at once to the Puzzle Manager, The Atlanta Constitution, Atlanta, Ga. In the event of ties in the final awarding, prizes of equal value will be given.

Think of it—you can win as much as $4,000.00 cash and a $1,500.00 Buick four-door sedan! Yes, sir! $7,540.00 in cash prizes may be won in this interesting puzzle contest plus the $1,500.00 Buick Sedan, and these prizes will be awarded after the close of the contest, November 12th, 1929.

TWIN PUZZLE CONTEST

PUZZLE MGR., ROOM 3,
The Atlanta Constitution,
Atlanta, Ga.

Nos.....and.....are the twins that I have found. If these are correct, please give me 90 points, and tell me how to gain the final 10 points to win first prize.

Name .....

P. O. .....

Street .....

R. F. D. ..... State.....

Ed Danforth Sports Editor
Ralph Mc Gill
H.J. Stegeman
Bill Fincher
Ben Cothran

SPORTS SECTION
THE ATLANTA CONSTITUTION

Grantland Rice
Dan Mc Gugin
Howard Jones
Bill Roper
Bob Zuppke

FINAL EDITION TWO PAGES ATLANTA, GA., MONDAY MORNING, SEPTEMBER 30, 1929. PAGE SEVEN

Jackets Test Floodlights at Grant Field Tonight In Scrimmage

VANDY ASSUMES 'LEAD' IN CONFERENCE

JACKETS TEST FLOODLIGHTS IN SCRIMMAGE

Southern Conference Members, Public Invited To Witness Experiment

By Herb Clark.

Officials of the Southern conference will close their meeting here at a night scrimmage practice at newly lit Grant Field. The Jackets have also issued a blanket "at home" card to the public.

It will be the floodlight baptism for the stadium at the Flats. Some two weeks ago 18 Jackets stepped onto the sward for a 10-minute practice before a select group of technicians to determine the efficiency of the system, involving the use of 48 powerful beacons which throw their light over the entire playing field, illuminate the grandstands, and project their beams high into the air.

At that time every maneuver in the bag of football was tried. Punts sailed high and far, and never departed from the field of perfect vision. Other plays were worked with the same perfect and favorable results.

Tonight the Jackets will go out to play a game with all the trimmings. Coach Bill Alexander, the man at the helm of the Jacket squad, has not yet decided just what group will scrimmage for the amusement of the officials and the cause of twilight football. It may be the freshmen who will work.

HEFTY YEARLINGS.

If Alex asks Kid Clay to strut his yearlings, the assembled audience should see action aplenty. The Junior Jackets are a hefty and willing bunch, and have been through some stiff scrimmages on their own field.

If it be the varsity which trots to position, none will complain. Rather, everyone should be pleased. The Jackets this season are a puzzle. One day they seem to be "right" and ready to start on another dash to fame. The next they resemble more than anything else a bunch of novices.

A large crowd is expected to witness the field. Whether they are drawn by the Jacket varsity or the frosh, they will be out to investigate this night racket.

Begun with a high school fray two years ago in Montgomery, football under lights has spread far and wide over the country. From one playing field equipped with facilities for illumination, the racket has grown so that now there are numbers of gridirons available for play after dark in all sections of the country.

The east, receiving its initiation Saturday night when Syracuse turned on the electricity and downed the Hobart eleven, 77-0, was loud in its praise of the nocturnal spectacle. Twenty-five thousand fans, the largest opening game crowd ever assembled at Syracuse, witnessed the fray.

HALF DOZEN.

There are some half dozen lighted stadiums in the south. Furman has one, Loyola has one, Montgomery has one, the University of Kentucky has one—and now Tech has one. Stretching intersectional boundaries an inch or so, the University of Cincinnati has one.

Barring the momentary use of the Jacket field a short time ago, the lights at the Flats have never been used for play. Also barring that occasion, the grass of Grant field has never been touched by a cleat this season. As a result there is not a bare spot on the field. The grass is luxurious and verdant. The stadium at the Flats is going to be a real background for the games to be played there this season.

Due to contract terms, the possibility of either a night or twilight game for the Jackets this fall is slim. It may be that Coach Alexander will be able to work up a deal during the course of the meeting today.

SEVERAL NEXT YEAR.

But, whether or not they play under the lights this season, they will next. Several games are already being planned to precede bedtime next fall.

With this prospect for 1930, the affair tonight will be an easy initiation for Atlanta fans. A large crowd is expected to accept the invitation of the Jackets to watch the encounter. Coach Alex has issued the call to practice for 5:30 o'clock, with scrimmaging due to start shortly thereafter.

Margaret Maddox In Women's Meet

Detroit, September 29.—(United News)—Over a terrain of rolling greens and hilly fairways of the Oakland Hills Country Club, which combine to make up one of the most difficult golf courses in the country, almost 100 feminine golf stars begin tomorrow the annual quest for the women's national championship.

When the women elected to play this year's tournament over the Oakland Hills course, they elected a place which demands tremendous tee and approach shots.

The tees have been advanced for the women, but even with this advantage there are many holes where the natural course difficulties may cause considerable sighing. Practice scores have not been extremely good, although Miss Helen Hicks did turn in an 81. Women's par is 82.

Much interest surrounds many of the western players. Among them are Mrs. O. S. Hill, of Kansas City, a steady, cool player; Mrs. Harry Pressler, Californian; Mrs. Gregg Lifur, Los Angeles, and Mrs. Kathleen Wright, another Pacific coast player.

Other good players entered are Margaret Maddox, of Atlanta; Marian Turpie, Mrs. Alexa Stirling Frazier, Mrs. Dorothy Campbell Hurd, Mrs. Ada Mackenzie and Mrs. Helen B. Stetson.

MAWNIN'

By Ed Danforth

The Southern conference positively will not interfere in case one of its members is invited to play in the Rose Bowl New Year's Day. This was learned officially last night.

This smothers an unfounded story that was printed in Atlanta sometime ago to the effect that the conference would block future trips to the coast.

Now it merely remains for some conference team to win all its football games—and be invited. Otherwise the stage is set.

AUBURN'S COMEBACK STILL TOPIC.

Auburn's greatly improved showing in the opening game of the season last Friday night at Montgomery has not been overshadowed by the exciting developments of Saturday in the general football opening.

Loud cheers arose yesterday over Vanderbilt's surprising showing in licking Ole Miss and taking the lead in the Conference race. Soft weeping was heard in some quarters over the spectacle of a Georgia eleven being outplayed by an Oglethorpe team in the very first gridding of the year at Sanford field.

But old Auburn's triumph over precedent, jinx and all that in licking Birmingham-Southern Friday night still remains a toothsome subject in the locker rooms.

FLORIDA SCOUT AMAZED.

"Auburn knocked my eyes wide open with its spirited, aggressive play," Nash Higgins, Florida line coach told me Saturday night. He was in Athens scouting Georgia and was relating his reactions of the night before as he watched the new Plainsmen in action.

"I was sitting with Joe Guyon, who was scouting for Clemson, and the Patterson boys and a flock of more recent Auburn graduates. Before a dozen plays had been run we were all whooping it up for Auburn.

"The linemen were using their hands viciously; I have never seen greater improvement in line play over the space of one year. The backs are all big and fast and the Hatfield boy who scored the touchdown can run with any in the Conference. That team has come back as sure as gun's iron and I think every coach in the Conference is glad of it."

PRAISES PETRELS.

Coach Higgins paid a compliment to Harry Robertson, Oglethorpe head coach, on the way he substituted his men and kept fresh players in action all through the game.

"The Oglethorpe team looked like a good November eleven in the Conference," Higgins said. "Their spin play is worth copying and their blocking was the sort you read about in books."

REMEMBER THIS, BOYS.

One of the thoughtful interpretations adopted by Southern officials at their meeting yesterday was deciding that a defensive lineman may use his hands freely, provided he has taken a forward step in his charge. This will avoid much dismay and conflicting rulings on the revised law restricting use of the hands.

WAYWARD'S RECORD.

Wayward Boye, the Man Without a Mind, once spent two weeks preparing a paper on "Why One Sees So Many Georgia License Tags on Automobiles in Atlanta Streets." He was to have read this paper at the regular Wednesday luncheon of the Kilions Club. Wayward conducted a thorough investigation in the files and records at the state house and by keeping tab on traffic at four or five principal downtown corners. Then he lost his notes and could not have the paper ready in time.

However, Wayward knew enough to pick 43 winners in a list of 48 games Saturday, amid the showers of wild raspberries hurled by Frank Freeman, Pete Daley and numerous anonymous letter writers.

Wayward missed the Georgia-Oglethorpe game, the Furman-Chattanooga affair, the Mississippi A. & M. upset, the West Virginia mix-up. But what shocked and pained him most was picking Nevada to beat Brigham Young.

How he ever did that, Wayward can't explain. The old boy was simply hare-lipped with confusion over his mistake.

But I told him that few could even hope to tie Brigham Young, let alone beat him. But Wayward would not be comforted. The going gets a bit rougher next week.

NEW FUMBLE RULE WORKS.

Operation of the new rule on fumbles was sharply brought out by the Oglethorpe-Georgia game Saturday.

Three times Georgia recovered Oglethorpe fumbles with a clear field for a touchdown. Each time the player who recovered the fumble started to run with it then realized it was so much waste of leg power. Once Oglethorpe picked up a Georgia fumble with the same opportunity.

Had the game been played under last year's rules, conceivably four more touchdowns might have been made.

LUCK REDUCED.

Yet one already can see that the element of luck has been reduced to a considerable degree by the new rule. As it was the game was decided on its merits alone.

The issue was clear cut. I am sure that Georgia, while disappointed, is not wasting time bemoaning their luck. They were trimmed and that's all there was to it.

In Athens after the game there for a notable air of cheerfulness. Georgia supporters had feared the worst for their untried team. The worst had happened and after all it did not seem so bad.

The Petrels were so good that a defeat at their hands did not rankle as it might have had the game turned on the breaks.

Continued on Second Sport Page.

POST-SEASON GAMES OKAYED BY CONFERENCE

New Year Benefit Tilt Here Between Two Sections Also Planned.

Members of the executive committee of the Southern conference declared Sunday night that in the event any member of the conference received an invitation to play a post-season football game on the coast there would be no opposition from the conference committee.

The declaration was made just before the executive committee, headed by S. V. Sanford, president of the conference, and Dr. W. D. Funkhauser, from the University of Kentucky and secretary, went into executive session, preparatory to an open meeting this morning at the Biltmore.

It was also stated that regardless of whether or not a team received such an invitation an all-star game between the north and south sections of the conference would be played on New Year's Day for the benefit of the Shrine club's crippled children fund. Such a game was scheduled last New Year's Day but called off after Tech received and accepted an invitation to play on the coast. The game next New Year's Day will be played in Atlanta.

The executive committee is here for the meeting of the conference representatives this morning at 9:30 o'clock at the Biltmore hotel. The committee was entertained with a dinner last night with Bob Gregg, William Wardlaw and T. C. Law as hosts. They compose the committee from the Shrine clubs.

"We never had any idea of prohibiting a team from going to the coast for a post-season game," said W. D. Funkhauser, secretary of the conference committee. "No such action has ever been taken or contemplated. We will, however, play the all-star game on New Year's Day. No players will be obligated to play. A coach does not have to play them unless he wishes to. But we are going to make a test of it this year and see how it works."

Officials Hear Rule Discussion

Southern football officials heard approved rulings on the new gridiron code discussed at a meeting at the Atlantic Athletic Club Sunday.

H. J. Stegeman, director of athletics at the University of Georgia, led the discussion of the new, vital list of approved interpretations just issued by E. K. Hall, chairman of the rules committee.

Uniform interpretations on certain other rules were agreed upon for the season. The possible angles of the new rule on fumbles were covered fully as were fumbles that roll out of bounds.

A notable agreement was to rule that a ball carrier was out of bounds if any part of his body was on or over the sideline when the whistle blew. In case of doubt, the player was to be called out of bounds to avoid as far as possible the wasteful out of bounds buck.

Harris Moriarty is president of the Southern Officials' Association. Walter Powell, vice president. A. R. Hutchins, secretary and treasurer. All these officers were present as well as the following registered officials: W. R. Tichenor, J. P. Major, C. W. Streit, Jr., Battle Bagley, Everett Strupper, Gus King, H. G. Mouat, Charles Johnson, O. W. Severance, W. E. Arnold, Eddie Rawson, James Cheeves, Buck Flowers, Major G. H. Franke, C. D. Lebey, Don Henry, W. D. Foster, Lee Tolley.

Among the coaches in attendance were Major Bob Neyland, of Tennessee; John Floyd, Auburn; and W. A. Alexander, Georgia Tech.

Simplicity Marks Huggins Service

Cincinnati, Ohio, September 29.—(AP)—Simplicity marked the funeral services in the First Presbyterian church here today for Miller Huggins, late manager of the New York Yankees.

The church was filled with friends and admirers of the little baseball leader, including hundreds of his old neighbors and friends from other cities. The floral offerings were profusely rich.

The Rev. Frederick McMillin, pastor of the church, intimate friend of the little manager and baseball player of considerable reputation in his college days, officiated. It was in the Sunday school of this parish that Miller Huggins received his early religious training.

Y. C. A. A. Meet Set Tonight

With 19 boys' and nine girls' basketball teams enrolled for the coming season, the work of league formation by the Y-Church Athletic Association is expected to go rapidly forward at the meeting scheduled tonight at 7:30 o'clock at the Y. M. C. A. Teams sponsored by Sunday schools are invited to attend.

Four leagues by the boys' and two by the girls' division will be operated this season, as that number will be needed to take care of the new teams seeking entry for their first time, under the auspices of this association which has grown to be the larrest in Atlanta.

Pennant to Pennant

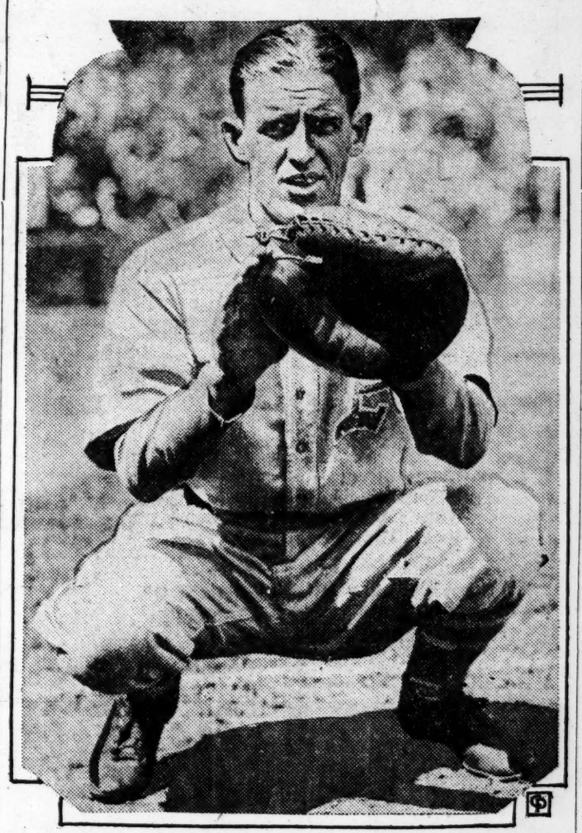

Here is the hard luck man of baseball. In 1914, when the Athletics were great, Cy Perkins was a youngster, too inexperienced to play big league baseball and Mack farmed him out. Perkins spent two years with the Crackers and got back to Philadelphia in 1919. The Athletics were in eighth place, as usual, then. Now that they have won another pennant, Cy is old and infirm and won't get a chance in the series unless something happens to Mickey Cochrane.

Al Doonan Resigns As A. A. U. Official

Business Forces Well-Known Atlantan To Quit; Bill Streit Re-elected President.

C. W. Streit, Jr., of the Birmingham Athletic Club, was elected to succeed himself as president of the Southeastern Association of the A. A. U. at the annual meeting held at the A. A. C. last night, and all of the other officers were re-elected except A. A. Doonan, first vice president, who absolutely refused to serve another term on account of his increased business responsibilities.

Al Doonan has given the best years of his life to athletics in and around Atlanta, and the meeting was very reluctant to see him withdraw, but his determination could not be overruled. His place as first vice president of the association will be taken by H. J. Stegeman, head coach and dean of men of the University of Georgia.

Other officers elected were: Theo Staff, of Camp Walton, Fla., vice president; C. N. Churchill, of Memphis, vice president; R. L. Park, of Chattanooga, vice president, and Frank A. Kopf, of Atlanta, secretary-treasurer.

Many of the Southern Conference colleges, most of which are members of the A. A. U., had representatives in Atlanta Sunday for the meeting of football officials and coaches on Sunday afternoon and the conference meeting on Monday morning, and this swelled the attendance at the annual meeting of the A. A. U. The meeting was very harmonious, and the only discussion that became at all heated was that regarding the allotment of the championships of 1930.

Lake Winnepausaukah, of Chattanooga, had the strongest talkers for the 1930 swimming championships, and their invitation was accepted. The accommodations and treatment in the championships of 1928 were declared by Secretary Kopf to be absolutely perfect.

Lively arguments arose over the holding of the track and field and boxing championships also. It was finally decided to give the track championship meet to Georgia Tech for April 26, to be held in the stadium at night. The preliminary heats will be held in the morning and the finals in all events under the floodlights of Grant field. This will be the first big track meet ever held in the south at night.

The boxing championships were bid for by Birmingham, Mobile and Atlanta. The Atlanta Athletic Club won out victorious and the affair will be held in the gymnasium of the Atlanta Athletic Club on March 14, 15 and 17. This will be Atlanta's first chance to see real first-class highly competitive boxing. There were three of the southeastern representatives in the last Olympic tryouts, and they showed some stuff that the local fans would be glad to see. Full teams were guaranteed from Mobile, Fort Benning, University of Georgia and Birmingham. Tech and other colleges will also have scattering entries.

Al Doonan has been vice president of the Southern Association of the A. A. U. since it was first started in 1921. Previous to that time this territory was a part of the Southern Association, with headquarters in New Orleans, and he was active in that association previous to the time of the split. He has also been arbiter of the Prep league and chairman of the Atlanta Athletic Club athletic committee for many years, which has taken much of his valuable time. His impartial judgment and fairness in all situations has always made his services in demand, and his excellent judgment and business sense has made his participation very profitable to all enterprises with which he was connected.

DEMPSEY MAKES CHICAGO DEBUT

Jack Returns To Ring Wednesday Night as Fight Promoter.

New York, September 29.—(AP)—Jack Dempsey comes back to the ring this week as a promoter, not a fighter.

The Manassa Mauler of other days promotes his first card at the Chicago coliseum on Wednesday night with Jackie Fields, the new welterweight champion, heading the list of performers.

Fields, making his first appearance since he won the title from Joe Dundee, of Baltimore, will meet Vinve Dundee, brother of the former titleholder, in the main go of 10 rounds. Fields' title will not be at stake.

Supporting this bout will be two other 10-rounders. One of them will bring together Dave Shade, veteran California middleweight, and Joe Roche, of San Francisco. In the other, Haakon Hanson, Chicago middleweight, will face Cowboy Dula, of Oklahoma City.

INDOORS NOW.

With the outdoor season over, metropolitan fans will take their fistic fun under the roof from now on. Madison Square Garden on Thursday night will offer a match between two veteran lightweights, Sid Terris, of the ghetto, and Stanislaus Loayza, of Chile. They are booked for 10 rounds, but remembering Terris' "glass jaw," there is some doubt whether the match will go that far. Harry Ebbets, the free-swinging Freeport blonde, meets Nick Testo, of Troy, N. Y., in the 10-round semifinal.

At the St. Nicholas arena here tomorrow night Jack (Kid) Berg, of England, a big drawing card, tackles the Detroit florist lightweight, Phil McGraw, in a ten-rounder. Bob Olin, New York light-heavyweight, meets Amedeo Crillo, of Italy, in the semifinal.

An all-star card is to be offered at the opening show of the indoor season at the Philadelphia arena tomorrow night. Three ten-rounders, involving heavyweight, welterweights and lightweights, should provide plenty of action. Tony Marullo, New Orleans heavyweight, meets Matt Adgie, of Philadelphia; Baby Joe Gans, California welterweight, faces Andy Divoli, of New York, and Johnny Farr, Cleveland lightweight, takes on Fose Diaz, of Cuba.

Showing of Sophs Against Ole Miss Most Encouraging

Commodores Score Victory in Only Conference Tilt Saturday; Red Leonard Outstanding Back of Day.

By Ralph McGill.

Vanderbilt's untried sophomores have apparently given the Commodores a place in the sun and the conference race. They employed the strategy of Dan McGugin, veteran coach, to beat a more experienced and powerful eleven from Ole Miss Saturday.

At this rather premature stage of the game the Commodores are leading the conference with one victory and no defeats while Ole Miss is second with no victories and one defeat. They are the only teams that have played conference opposition. That sort of warfare will open up generally next Saturday.

The Commodores now have until November to prepare for their three games which will determine very largely just where they will stand when the final chapter is written in the 1929 records. Ouichita college, from somewhere up in Arkansas, is the next Commodore foe.

The following Saturday, however, finds them up in the wilds of Minneapolis playing the Minnesota Gophers. The Gophers want revenge. They were defeated by the 1924 Vanderbilt team when Heck Wakefield and Gil Reese ran wild. This year the Commodores will be so much grist in the mill. A. J. Bergman, Minnesota scout, praised the Vanderbilt team for smart, intelligent play, but said that the line looked to be rather weak.

Ole Miss players did not awaken to what had happened to them until after the game. "It was that kicking that beat us," they said. "We thought Vanderbilt was without any sort of attack when they started kicking on first down. We didn't realize until the last quarter that we had run ourselves out trying to bring the ball back up the field after those punts. That's what beat us. We were all worn out."

LEONARD OUTSTANDING.

Amos Leonard was the outstanding back of the Saturday football games. He was up against a stout opponent and not a warm-up foe. The Ole Miss outfit was hard-boiled. Leonard was in the game but little more than half the time. And 12-minute quarters were being played. He more than doubled the yardage of all the other Vanderbilt backs and definitely established himself as another of Vanderbilt's fine backfield men who arrive at the Nashville institution one after the other. Morrison, Hardage, Curry, Reese, Spears, and now Leonard is on the way.

Vanderbilt's latest problem is concerned with the line. Lokey, on end last season, was tried at a guard position. He failed to show any charge and was removed, his unfamiliarity with the position being very obvious. Dick Abernathy, who played at end last fall, did a good job at tackle in the early minutes of the game, but the heat and a leg injury slowed him down to such an extent that he, too, was removed from the game.

CENTER IS WEAK.

Last fall Vanderbilt's greatest line weakness was at center. They have the same problem this fall. Howell Warner, a substitute last fall, and Bill Warwick, another sub, are handling the position. Neither has any weight or experience. The center weakness is sure to be present again.

The Commodores seem to have a real tackle find in Bill Moorehead, another sophomore. He played a very fine game against Ole Miss. Marty McNamara, a substitute, will be a regular after his play of Saturday.

All conference teams except Tech, Kentucky and N. C. State went into action Saturday, the Nashville game being the only all-conference contest.

UPSET.

Georgia's defeat at the hands of Oglethorpe must go down as an upset although it is not entirely surprising. Harry Robertson returned a veteran line and backfield at Oglethorpe. Harry Mehre's Georgia eleven was composed largely of untried sophomore material. He was admittedly fearful that their lack of experience might cause them to be upset in one of their early games.

Georgia, however, will come along fast after the Oglethorpe defeat. The Bulldogs will profit by the experience and should go ahead into the Furman game next Saturday with more confidence and drive. Oglethorpe is always dangerous and likely to upset the best of them. The Yale game will find the Georgia eleven ready to play the game of its life.

The nine potential champions in the conference won their games. Tulane had an easy time with Louisiana

Continued on Second Sport Page.

BARNES GAINS MUNY FINALS

Defending Champion Scores 4-3 Victory Over Stafford Wallace.

Pete Barnes, defending his city municipal golf title, advanced to the finals Sunday afternoon by a 4 to 3 victory over Stafford Wallace, over the James L. Key course. Max Smith, medalist in the qualifying rounds, defeated Pat Murphy 4-3 and will meet Barnes for the municipal title during the latter part of the week.

In the second flight, J. Lyon defeated M. Jaffey 1 up and M. Goodrich defeated O. E. Kearney 4-3 in the semi-final round. J. Wynn defeated C. A. Ross 3-2 in the only semi-final match of the third flight.

Wagar Takes Smith, 1 Up.

H. R. Wagar defeated Muggsy Smith 1 up on the 19th green at Ansley Park Sunday afternoon in the semi-finals of the annual club championship. Wagar played one of his best rounds of golf to defeat Smith, one of the club's best. Wagar will meet Johnny Green in a 36-hole match Friday for the club title.

W. Moore defeated H. C. Williams 3-2 in the semi-finals of the second flight and M. C. Kollock won the third flight title honors with a 5-4 victory over E. H. Burton.

Bill Minnich Licks Crosby.

Bill Minnich defeated M. B. Crosby 2-1 Sunday afternoon in the finals of the third flight of the annual president's trophy tournament over the Capital City Club course. Hugh Nunnally and Joe Cooper will meet today in the finals of the second flight and H. R. Wagar is scheduled to meet Fred Minnich during the week in a 36-hole match for the championship.

Chas. Yates Wins Again.

Charlie Yates, Jr., the sensational young golfer at East Lake, continued his good play Sunday afternoon and eliminated Berrien Moore, Jr., 2-1 in the quarter finals of the annual East Lake Club tournament.

Chick Ridley defeated R. P. Jones, Bob's father, 2-1, in another quarter final match. Both matches were close and hard fought all the way.

In the second flight, Paul Burt defaulted to L. C. Uruquhart. Roy Burns defeated Joe Cleveland 5-4 and J. L. Morris defeated Green Warren 1 up. Dr. L. H. Kelly defeated Fred Hodges 1 up in a quarter final match of the second flight.

Whitney's Whichone Looms as Favorite

Lexington, Ky., September 29.—(AP) The light blue colors of Harry Payne Whitney may adorn another Kentucky Derby favorite in 1930.

A further test of Boojum, Whitney's two-year-old that set a new American record of 1:17 flat for six and a half furlongs to win the $54,750 purse money in the Hopeful stakes at Saratoga this year, is slated for the Lexington races opening here September 14.

East-South Benefit Grid Tilt Proposed

Dr. Frederick Stehle, Jr., of Atlantic City, N. J., appeared before the executive committee of the Southern conference in private meeting at the Biltmore Sunday night seeking permission to promote a football game on New Year's at the Atlantic City auditorium between an eastern and southern all-star team for the benefit of the Shrine hospitals for crippled children.

Dr. Stehle's plan is to have two games, one in Atlantic City on New Year's and the other here at a later date, possibly within a week. The game at Atlantic City would be held in the auditorium, which is large enough for such a project. He would hold the games day or night.

The committee will submit the proposal at the open meeting to be held this morning at the Biltmore. It is doubtful that the proposition will be accepted, as the conference is planning a game between two southern teams here on New Year's.

Huggins Spent Better Part of Season Figuring Out 'N. Y. Angle'

Hug Found Gothan Very Indifferent

Waiting Game Hurt Mite, But He Went Calmly Ahead and Made Good on His Job.

This is the fourth of a series of six consecutive articles which are telling the dramatic life story of Miller Huggins, famous manager of the New York Yankees, who died last Wednesday. The writer of this biography was Huggins' close friend, this friendship giving him a knowledge of Huggins which makes the series of extraordinary interest.

By Bozeman Bulger,
Friend and Confidant of Miller Huggins.

What we all called unfairness to Miller Huggins when he first arrived in New York was never so described by him. He preferred to term it "strangeness."

There is no question in my mind and in the minds of other sports writers that there seemed a stubborn refusal on the part of fans, writers and others to give Huggins due credit for his accomplishments—that is, for a long time.

The feeling could not be called intentional antagonism. Still a sense of real fairness could not keep a man on trial that long. Never once, though, did the hard-working little fellow complain. It burnt him deep, I know, but there was never a peep out of him. On the other hand he actually tried to figure out in his own mind an excuse for the long delayed recognition of his ability.

For the better part of a season Huggins found it utterly impossible to get what he called "the New York angle." Night after night he pondered over the psychology of a people completely foreign to his mind. It was nothing like going from Cincinnati to St. Louis.

"The big problem I have," he told intimate friends, "is to understand the New York atmosphere. Unless a fellow has risen in his profession, whatever it may be, and eventually land in New York, he will never be able to understand what I mean. It has got to be done by absorption, and that takes time."

Huggins was surprised to find that the New York people were not cold and callous, as he had been told, but on the contrary full of cheerful humor and eager to see a newcomer make good.

"They are never narrow or provincial," he pointed out, "and they don't take anybody very seriously. They take nothing for granted. A fellow has simply got to show them the goods, and then they'll accept him as a member of a sort of great free masonry."

Being accustomed to Cincinnati and St. Louis it was odd to Huggins that ball players were rarely noticed on the streets. Personally that suited him to a "T" but his sense of humor gave him a lot of laughs at the discomfiture of other out-of-town heroes who were simply taken as a matter of course, with no fuss made over them.

No Civic Pride

For a long time Huggins could not understand the lack of what other cities call civic pride. He said that they would not root for a man simply because he was leading the New York club, but that they would do anything for him if he was making good at it.

"The attitude of the New York newspapers," he once told me, "is the strangest thing of all to a new player. They are so impartial that it gets your goat. A fellow coming from another city expects to be rooted for simply because he has joined the local club. It takes some time for him to get over his surprise and disappointment. Then he is amazed to discover that the fans will root just as strongly for a star player if he is on the opposing club. It is extremely difficult for a stranger to understand.

"Always somewhat of a student," grinned Huggins, as he discussed this with a group of writers one day, "I made a point of studying psychology of baseball writers and others who talked with me, only to discover very quickly that they were studying mine. I know I was not popular in New York that first year, but the printed criticisms were never nasty. The public was simply waiting to see if I really had anything. I don't hold it against them, never did."

Huggins attributed some of his early unpopularity to a misunderstood remark he made one day to the effect that he was not certain but that he could have done better by going to some place other than New York. This was misinterpreted, and Huggins explained later that he meant he had had an opportunity to become part owner of another big league club. Actually, arriving in New York was a big thrill to him—the greatest of his life, he said.

Disagreement Hurts

Back of unpopularity, however, was another element Huggins would never discuss, but which he tacitly admitted. It was the disagreement of the owners—Ruppert and Huston—over his employment as manager.

Colonel Huston was in France, serving as an engineer officer. Before going away he had been considering Wilbert Robinson as a successor to Bill Donovan. During the absence of Colonel Huston the club affairs were under the direction of Colonel Ruppert. After going over the field Ruppert decided on Huggins.

Colonel Huston was never reconciled to this. It eventually brought a feeling of coolness between the two owners, and Huggins found himself in the awkward position of working for owners not in accord with each other or completely sympathetic with him. It was a trying position and called for immense patience and determination.

To the credit of Huggins he never once lost his poise or let up in his well-worked-out plans for constructing a championship team.

Incidentally, there were some rather awkward situations for many of the veteran baseball writers, who were warm personal friends of both colonels and also of Huggins.

Players Mutiny

During this period several of the Yankee players broke over the traces on one or two occasions, and the charge was made that Huggins could not maintain discipline. Still, he was undisturbed, and said nothing.

One amusing incident was the employment of a detective to travel with the club and report on the conduct of the players. This man called himself Kelley, and he soon worked himself into the good graces of the men. They considered him a pal and took him with them on their pranks and occasional parties.

One night in the west the boys had a little beer party with their friend Kelley, and he persuaded them—just for old times sake—to have a photograph taken standing around with beer mugs in their hands. From this it can be seen how little real guile the players possessed. They were really just a happy lot of bad boys.

Upon the return of the team to New York the players were charged with violation of training rules. Naturally they denied it. Imagine their astonishment when they were confronted with their own photograph, made at the suggestion of their pal, Kelley!

The supposed seriousness of the offense was lost in the many laughs that followed. That group photograph is still in existence, but you may rest assured that it will never be put on exhibition.

Though somewhat chagrined, Huggins never offered an alibi. He admitted that he knew nothing of the party at the time it was held, but he stuck to his own ideas of handling a team of stars.

Theory Wins

His theory was that every player had to be treated individually, that no group of artists were enough alike in temperament to be rigidly disciplined as a unit. And mind you, he was going right along winning games on his system. That, after all, was the answer. In time the foolishness stopped. By degrees Huggins split out the players so that there were no more serious offenses against training rules.

The players, meantime, slowly but surely developed a feeling that beneath the quiet exterior of this little leader there was a mailed fist.

Babe Ruth was the first really to feel it. The Babe has since said that his run-in with that fist of iron was the greatest thing that has ever happened to him in his picturesque career.

Ruth came into the club house one day and started a heated argument with Huggins.

"I never did like you," he shouted, "and but for your size I'd smack you in the jaw."

Then the Huggins eye blazed. The iron fist came to the surface.

"Get out of that uniform," he ordered. "Then get out of this clubhouse and stay out. You are through with this club!"

The Babe Learns

The Babe was astonished.

"That crack will cost you just five thousand dollars in cash," Huggins snapped at him, "and that goes, too!"

Ruth did leave the club, but later his good nature and his common sense came to his rescue and he went to Huggins and apologized. Nobody outside knows if he ever actually had to pay the $5,000.

Anyway, that incident was the making of Babe Ruth into the real player and sportsmanlike fellow he is today.

"I knew it had to come sooner or later," Huggins said when we questioned him, "and I thought that the proper time."

It was. With one stroke that counted, Huggins had proved to every doubting Thomas that he understood discipline and was perfectly capable of enforcing it when the moment arrived.

Ever after that Ruth was one of Huggins' most ardent admirers. His sincere grief over the loss of the little manager is pathetic.

(Next: Huggins uncanny in fore seeing greatness, and also signs of slipping, in a ballplayer—his firmness in benching men though they were his close friends and had done much for the club.)

Gans and Dunn Set for Battle

California Joe Gans, veteran of 288 ring battles, and Roy Dunn, the 21-year-old Atlanta welterweight, are ready for their 15-round battle Tuesday night at the auditorium as the main event on a card promoted by Cleve Roby.

As the extra added attraction, Henry Johnson, middleweight champion of the south, and Happy Hunter, pride of Decatur street, will mix for 10 rounds.

These two fights, either of which Promoter Roby considers good enough to headline a card, will be the feature bouts on a big program of boxing that should consume the entire evening.

Promoter Roby expects a crowd of at least 5,000 people to view the mill. His seat sale is three times the usual advance sale two days before a show. Macon fans ordered a block of 54 tickets yesterday.

California Joe Gans has engaged in 288 battles, 282 of which he either won by decision or K. O. or ended in a draw, five he lost, and was knocked out once after breaking his hand in the third round.

VANDERBILT TAKES LEAD

Continued from First Sport Page.

Normal. The 'Gators, using all their players, beat Southern by a large score. Tennessee, with Gene McEver running wild as he did last fall, romped through the one-time powerful Centre college eleven with ease and abandon.

North Carolina's Tarheels plastered Wake Forest, 48 to 0, which was an even larger score than expected. Alabama's big machine, the favorite, steam-rollered the Mississippi college team, 55 to 0. The Tide defeated the same team by about half that much last fall.

Clemson won easily from Davidson, more than doubling the score of last fall. Vanderbilt won handily. Tech did not play, and Georgia, the dark horse, while losing, still remains the dark horse of the conference. It may be very good in November.

In the east, Davis Elkins, winner over the Navy last fall, upset the dope with a victory over West Virginia. Other games, including those in the south, ran true to form.

Miracles of Sports -:- -:- -:- By Edgren

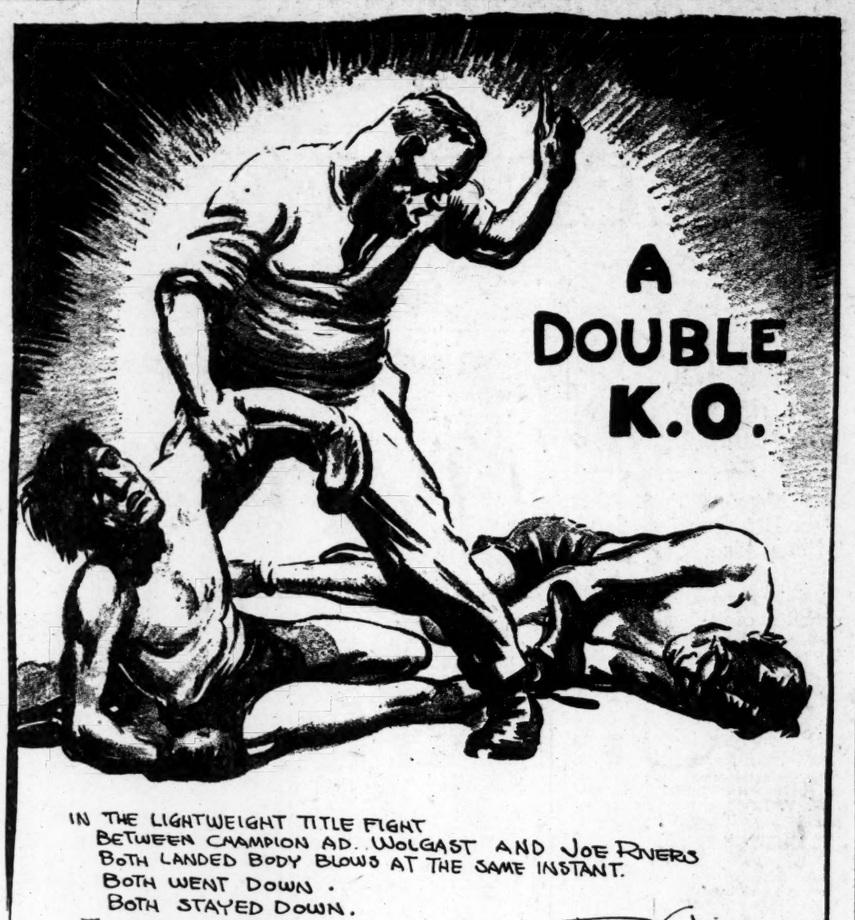

Continued from First Sport Page.

The Athens attitude was "That's the bad one that is out of the system; the next one will find us looking better."

ANOTHER BOUQUET.

Harold Hirsch, Georgia alumnus, sent word in to Harry Robertson on the special train homeward bound Saturday night:

"Tell Harry to lend us his team to play Yale with."

It was a compliment and indicative of the fine spirit in which Georgia supporters took their defeat. The elasticity of the youthful Bulldogs is bound to spring them back into the proper frame of mind before Furman drives into town Saturday.

AH! HA!

Dad Amis' Furman boys must have been thinking too much about their Georgia game; to have lost to Chattanooga three touchdowns to one was too much of a margin for normal play. They will give Georgia plenty of opposition—plenty.

BASEBALL Summary

American League.

STANDING.

Teams—	W.	L.	Pct.	Teams—	W.	L.	Pct.
P'ldphia	102	46	.689	W'ington	72	78	.480
N. York	84	64	.579	Detroit	69	81	.460
Cleveland	80	68	.541	Boston	56	96	.368
St. Louis	75	72	.510	Chicago	53	93	.363

YESTERDAY'S RESULTS.

Chicago 8; Detroit 9.
St. Louis 0; Cleveland 4.
New York 3; Washington 0.
Philadelphia 9; Boston 10.

TODAY'S GAMES.

Open date.

National League.

STANDING.

Teams—	W.	L.	Pct.	Teams—	W.	L.	Pct.
Chicago	95	51	.651	P'delphia	70	81	.464
P'burgh	86	64	.573	Brooklyn	70	81	.464
N. York	82	66	.554	Cincinnati	64	85	.430
St. Louis	76	73	.510	Boston	54	97	.358

YESTERDAY'S RESULTS.

Boston 2; Brooklyn 3.
Cincinnati 0; Chicago 1.
Philadelphia 2; New York 4.
Pittsburgh 5-2; St. Louis 1-10.

TODAY'S GAMES.

Boston at Philadelphia.
(Only one game scheduled.)

American Association.

STANDING.

Teams—	W.	L.	Pct.	Teams—	W.	L.	Pct.
K. City	111	56	.665	Louisville	75	90	.455
St. Paul	102	64	.614	Columbus	75	91	.452
M'apolis	89	78	.533	M'waukee	69	98	.413
Ind'apolis	78	89	.467	Toledo	67	100	.401

YESTERDAY'S RESULTS.

Toledo 3-2; Kansas City 4-1.
Columbus 3-1; Milwaukee 6-4.
Indianapolis 9-7; St. Paul 4-12.
Louisville 4-6; Minneapolis 5-4.

TODAY'S GAMES.

Season closed Sunday.

Pacific Coast League.

STANDING.

Teams—	W.	L.	Pct.	Teams—	W.	L.	Pct.
Hollyw'd	57	39	.594	S. Fran.	52	44	.542
Missions	56	40	.583	Oakland	48	46	.511
L. Angles	55	41	.573	Sac'mento	36	60	.375
Portland	52	43	.457	Seattle	25	69	.266

YESTERDAY'S RESULTS.

Oakland 8-8; Portland 2-2.
Hollywood 3-0; Missions 1-8.
Sacramento 8-4; Seattle 7-2.
San Francisco 5-5; Los Angeles 7-6.

TODAY GAMES.

(No games scheduled.)

Doeg Defeats Van Ryn at L. A.

Los Angeles, September 29.—(AP)—Johnny Doeg, Santa Monica, Cal., today won the men's singles title of the Pacific southwest championship tournament by defeating Johnny Van Ryn, former Princeton star, 8-10, 7-5, 9-7, 8-6. The victory gave him the title Henri Cochet annexed last year but did not defend this season.

American

PIPGRAS BLANKS NATS.

N. YORK	ab.	h.	po.	a.		WASH.	ab.	h.	po.	a.
Combs,cf	4	1	6	1		Judge,1b	3	1	16	0
Koenig,ss	4	0	4	1		Rice,rf	4	0	1	0
Ruth,rf	4	0	2	0		Goslin,lf	3	0	0	0
Gehrig,1b	3	2	6	0		Myer,2b	4	0	3	0
Paschal,lf	3	1	3	0		West,cf	2	0	3	0
Wera,3b	3	2	0	1		Tate,c	3	0	2	1
Jorgens,c	3	1	1	1		Cronin,ss	3	0	1	5
Durocher,2b	3	0	5	3		Hayes,3b	2	0	1	3
Pipgras,p	3	0	0	1		Brown,p	3	1	0	1
Totals	30	7	27	8		Totals	27	2	27	16
New York							010	100	001—3	
Washington							000	000	000—0	

Runs, Gehrig 2, Paschal; errors, Paschal, Tate; runs batted in, Wera 2, Gehrig; two-base hits, Gehrig, Paschal; home run, Gehrig; sacrifice, Wera; double plays, Durocher to Gehrig, Combs to Jorgens to Durocher, Cronin to Judge, Durocher to Koenig, Cronin to Myer to Judge; left on base, New York 4, Washington 4; base on balls, off Pipgras 4, Brown 3; struck out, by Brown 1, Pipgras 1. Umpires, Campbell, Dineen and Nallin. Time of game 1:38.

RED SOX BLANK A'S.

PHILA.	ab.	h.	po.	a.		BOSTON.	ab.	h.	po.	a.
Bishop,2b	2	0	1	2		Reeves,3b	2	2	0	0
Morse,2b	1	0	1	2		Narlesky,3b	2	0	1	0
Haas,cf	4	2	1	1		Barrett,rf	5	3	5	0
Cochrane,c	3	0	5	0		Rothrock,cf	5	3	2	0
Perkins,c	1	0	1	0		Cicero,lf	5	3	2	0
Simmons,lf	3	0	2	0		Ryan,2b	3	1	3	2
Foxx,1b	3	0	4	0		Todt,1b	3	0	8	1
Burns,1b	0	0	2	0		Rhyne,ss	4	3	2	6
Miller,rf	3	0	2	0		Ashy,c	4	0	4	0
Dykes,3b	3	2	3	1		Ruffing,p	2	1	0	0
Boley,ss	1	0	0	3		M.Gaston,p	2	1	0	0
McNair,ss	1	0	2	2						
Grove,p	2	0	0	0						
Yerkes,p	0	0	0	0						
Rommel,p	1	0	0	0						
Totals	28	4	24	11		Totals	37	17	27	9
Philadelphia							000	000	000—0	
Boston							013	042	00x—10	

Runs, Narlesky 2, Barrett 2, Reeves, Rothrock, Cicero 2, Todt, Ruffing; runs batted in, Barrett, Cicero 3, Rothrock 2, Regan 2, Rhyne 2; two-base hits, Ruffing, Rhyne, Regan, Cicero, Barrett; sacrifice, Ryan; double plays, Dykes to Foxx, Boley to Bishop to Foxx, Todt to Rhyne to Todt, Rhyne to Regan to Todt (2); bases on balls, off Grove 1, Ruffing 2; left on bases, Philadelphia 3, Boston 6; struck out, by Grove 4, Yerkes 1, Ruffing 3, M. Gaston 1; hits, off Grove 11 in 5 innings, off Yerkes 5 in 2, off Rommel 1 in 1, off Ruffing 1 in 5, off M. Gaston 3 in 4; hit by pitcher, by Grove (Reeves); winning pitcher, Ruffing; losing pitcher, Grove. Umpires, Owens and McGowan. Time 1:28.

FERRELL BLANKS BROWNS.

ST. LOUIS	ab.	h.	po.	a.		CLEVE.	ab.	h.	po.	a.
Blue, 1b	4	0	8	1		Porter, rf	4	0	0	0
M'Neely,rf	4	0	1	0		Tavener, ss	4	1	2	4
Manush, lf	3	0	1	0		Averill, cf	4	2	2	0
Kress, ss	3	1	3	3		Fonseca, 1b	4	3	16	0
M'Gow'n,cf	2	0	3	1		Falk, lf	4	2	0	0
O'R'rke,3b	3	0	4	1		J.Sewell,3b	2	0	0	1
Melillo, 2b	3	0	2	3		Hodapp, 2b	3	1	2	4
Schang, c	3	0	1	0		L.Sewell,c	3	0	5	0
Blaeh'der,p	2	1	1	3		Ferrell, p	2	0	0	6
xBadgro	1	0	0	0						
Totals	28	2	24	12		Totals	30	9	27	15

xBatted for Blaeholder in ninth.

St. Louis	000	000	000—0
Cleveland	000	001	12x—4

Runs, Porter, Averill, Fonseca, Falk; errors, Schang, Blaeholder; runs batted in, Averill, Fonseca, Falk, Hodapp; two-base hits, Fonseca, Averill, Falk; sacrifice, J. Sewell; double plays, Hodapp to Tavener to Fonseca, Kress to Melillo to Blue; left on bases, St. Louis 2, Cleveland 4; base on balls, off Ferrell 1, off Blaeholder 1; struck out, by Ferrell 4, by Blaeholder 1. Umpires, Van Graflan, Geisel and Moriarty. Time of game, 1:17.

TIGERS WIN CLOSE ONE.

Chicago	103	110	010	01—8
Detroit	200	200	201	02—9

East Recovers From Upsets

New York, September 29.—(AP)—The first general inflow of eastern football returns have brought with them the usual quota of jolts to the apparently mighty at the hands of the relatively weak.

After a day that witnesses the defeat of Brown and West Virginia and one-touchdown victories for Pennsylvania and Boston College over foes accustomed to 40-0 defeats, football experts may be tempted in the future to flip a coin when asked the always embarrassig question of who is going to win.

West Virginia's reverse at the hands of Cam Henderson's Davis and Elkins Scarlet Hurricane, 14-6, was not nearly so unexpected as the 7-6 beating Tuss McLaughry's Brown Bears took at the hands of Springfield. Davis and Elkins, out for its second straight win over the Mountaineers, shoved over a touchdown in the first period, then made the game safe by scoring another in the last quarter. An intercepted forward pass enabled Springfield to score against Brown in the third period, and the successful try for point afterwards provided the eventual margin of victory.

On the other side of the picture, however, were crushing triumphs rolled up by New York University, Colgate, Dartmouth, Cornell, Syracuse, Pittsburgh and a host of others.

New York University, with Beryl Follett scoring five touchdowns, swamped Vermont under a 77-to-0 count, while Syracuse was rolling up a similar score against Hobart in the first night game for a major college team in the east. Reminiscent of old-time "Big Red" squads, Cornell's varsity buried Clarkson Tech, 60 to 0, and Colgate ran up its biggest score in 15 years in downing St. Lawrence, 55-0, using only two forward passes. Dartmouth swept through Norwich, 67-0, with Al Marsters scoring four touchdowns. Pittsburgh presented a well-rounded team that swamped Waynesburg, 53-0.

SLAB RESERVES DEPENDED ON BY CUBS, A'S

Veterans Like Nehf and Quinn May Figure in Important Games.

By Brian Bell,
Associated Press Sports Writer.

New York, September 29.—(AP)—If the world's series were a midsummer baseball festival instead of an autumn event, selection of the prospective pitching stars would have been simple.

When the spring campaign moved into the summer stretch Bob Grove, of the Athletics, and Guy Bush, of the Cubs, were mowing down the opposition with relentless regularity. They were not so good later. That they were able to lead their respective leagues in pitching in late September was due to their early drives. Grove has won a scant half-dozen games in the last three months, and Bush was not able to finish the tasks he started in six straight attempts.

To assume the burden when the two stars faltered, Managers Mack and McCarty, fortunately for their championship aspirations, had other pitchers to hurl into the battle front. Earnshaw and Walberg gave the A's a lift, and Malone and Root held out helping hands to the Cubs. Earnshaw finally passed Grove in number of games won, and Malone swept past Bush's total of victories, although their losses were also greater.

BIG THREES.

With each champion boasting a Big Three, Grove, Earnshaw and Walberg for the American leaguers and Malone, Root and Bush for the Nationals, the records show that the Athletics' trio has now more than 60 games between them, with the Cubs' leading three only a few games behind. And yet it is possible that the opposing managers in the supreme baseball test may not pin all their hopes on their leading pitchers. Jack Quinn, one of the few spitball pitchers left, is ready for a fling, and Joe McCarthy doubtless will recall that Hal Carlson gave the A's plenty of trouble when he pitched for the Phillies against them in the Philadelphia city series.

The Athletics have a trio of hurlers with great possibilities as relief or "one-game" pitchers in Rommel, Shores and Ehmke. To match the opposition reinforcements, McCarthy is able to offer Blake, a right-hander, and two southpaws, Cvengros and Nehf, the latter a veteran of four world series.

The two world series managers of 1929 pursue the same line of pitching strategy in one respect. They play today's game today and let tomorrow's take care of itself. If he thinks he can win the first game with Grove, Earnshaw and Walberg, Manager Mack will not hseitate to throw them all in. Manager McCarthy will be quite willing to take a victory at the expense of the use of Malone, Bush and Root.

"IRON MAN."

The fact that a day must be spent in traveling between Chicago and Philadelphia will permit an "iron-man" pitching performance if a pitcher can hold out and a manager is willing.

No outstanding "edge" can be seen for either team in the pitching. The A's rebuttal to claims of Cub partisans that an almost solid array of right-hand batsmen will confuse Mack's great left-handers is that a good pitcher is a good pitcher, regardless of the arm he uses in throwing the ball.

The Cubs think their right-handed fast-ball pitchers will stop the Athletics, and when the American league fans report that the A's hit hard all season, the Chicago fans point out that Malone and Bush are in the National league.

National

GIANTS DEFEAT PHILS.

PHILA.	ab.	h.	po.	a.		N. Y.	ab.	h.	po.	a.
Thompsn,2b	4	0	3	3		Roush,cf	3	3	2	1
O'Doul,lf	4	2	4	0		Leach,lf	4	0	1	0
Klein,rf	4	0	2	0		Farrell,3b	4	1	1	2
Whitney,3b	4	2	2	4		Terry,1b	4	1	10	1
Hurst,1b	4	0	10	0		Ott,rf	4	1	1	0
Peel,cf	3	1	1	0		Jackson,ss	4	0	2	7
Thevenow,ss	2	0	1	3		Hogan,c	4	0	7	0
xFriberg	1	0	0	0		Marshall,2b	2	2	3	2
Davis,c	3	1	1	0		Walker,p	3	0	0	2
Willghby,p	3	0	0	1						
Sweetlnd,p	0	0	0	0						
Totals	32	6	24	11		Totals	32	8	27	15

xBatted for Thevenow in ninth.

Philadelphia	100	000	100—2
New York	001	010	02x—4

Runs, Klein, Davis, Roush, Farrell, Marshall 2; runs batted in, Whitney, Roush 3, Davis; two-base hits, Marshall, Roush; three-base hits, Whitney, Roush; home runs, Davis, Roush; left on bases, New York 6, Philadelphia 5; bases on balls, off Willoughby 2, Walker 2; struck out, by Walker 4, Willoughby 1; hits, off Willoughby 7 in 7 1-3 innings, off Sweetland 1 in 2-3 innings; wild pitch, Willoughby; losing pitcher, Willoughby. Umpires, Jorda, Hart and Klem. Time, 1:40.

FIRST GAME.

PITTS.	ab.	h.	po.	a.		ST. LOUIS	ab.	h.	po.	a.
Bartell, 2b	5	2	4	3		Douthit, cf	4	1	6	0
L.Waner,cf	3	1	4	0		Orsatti, 1b	4	0	12	0
P.Waner,rf	4	2	2	0		Wilson, c	4	1	3	0
Traynor, 3b	4	1	3	1		Hafey, lf	4	2	0	0
Flagst'd,lf	5	1	3	0		High, 2b	4	1	2	3
Clarke, ss	4	0	0	5		Roettger, rf	4	0	3	0
Sheely, 1b	3	1	10	0		Butler, 3b	3	0	0	2
H'greaves,c	4	2	1	0		Gelbert, ss	3	2	1	4
Kremer, p	4	0	0	3		Grabowski,p	2	0	0	1
Totals	36	10	27	12		Totals	32	7	27	10

Pittsburgh	011	000	102—5
St. Louis	000	000	001—1

Runs, Bartell, P. Waner 2, Traynor, Sheely, Douthit; errors, Butler, Gelbert; runs batted in, Bartell, Flagstead, P. Waner, Traynor, Hafey; two-base hits, Hargreaves, Bartell, Douthit; three-base hit, P. Waner; stolen bases, Traynor, Flagstead; sacrifices, L. Waner, Traynor; double plays, Clarke to Bartell to Sheely 2, Gelbert to High to Orsatti; left on bases, Pittsburgh 9, St. Louis 5; base on balls, off Kremer 1, off Grabowski 3; struck out, by Kremer 1, by Grabowski 3. Umpires, Moran and Quigley. Time of game, 1:21.

SECOND GAME.

PITTS.	ab.	h.	po.	a.		ST. L.	ab.	h.	po.	a.
Bartell,2b	3	0	3	5		Douthit,cf	3	1	2	0
L.Waner,cf	4	0	1	0		Orsatti,1b	5	4	7	0
P.Waner,rf	4	1	3	0		Wilson,c	5	2	7	1
Traynor,3b	4	0	1	2		Hafey,lf	5	4	5	1
Flgstead,lf	4	1	1	0		High,2b	5	2	3	1
Hemsley,c	2	0	6	0		Roettger,rf	4	0	4	0
Sheely,1b	3	1	7	0		Butler,3b	4	1	3	2
Clarke,ss	1	1	2	3		Gelbert,ss	4	1	0	6
Meine,p	1	0	0	0		Hallahan,p	2	0	0	1
French,p	0	0	0	0						
Fussell,p	0	0	0	0						
xHgreaves	1	0	0	0						
xxAdams	1	0	0	0						
Totals	28	4	24	10		Totals	37	13	27	13

xBatted for Meine in fifth.
xxBatted for French in eighth.

St. Louis	204	002	11x—10
Pittsburgh	001	000	100—2

Runs, Flagstead, Sheely, Douthit 2, Orsatti 2, Wilson, Hafey 2, Butler, Gelbert, Hallahan; errors, Clarke, Hafey; runs batted in, Orsatti, Hafey 4, Wilson 2, Gelbert, Roettger, Hallahan, Clarke; two-base hits, Orsatti, Hafey 3, High; three-base hits, Wilson, Gelbert; home run, Hafey; double plays, Bartell to Clarke to Sheely, Clarke to Bartell to Sheely; left on bases, Pittsburgh 2, St. Louis 6; bases on balls, off Meine 3, off Hallahan 3; struck out, by Meine 2, by French 2, by Fussell 2, by Hollahan 3; hits, off Meine 7 in 4 innings, off French 6 in 3, off Fussell 2 in 1; losing pitcher, Meine. Umpires, Quigley and Moran. Time, 1:27.

ROBINS NOSE OUT BRAVES.

BOSTON	ab.	h.	po.	a.		BKLYN.	ab.	h.	po.	a.
Richb'rg,rf	5	1	4	0		E. Moore,2b	3	1	0	2
James,2b	5	1	1	2		Frederick,cf	4	1	3	0
Sisler,1b	5	3	7	0		Herman,rf	4	1	1	0
R'b'rts,3b	5	2	1	1		Kressler,lf	3	2	2	0
Boyle,lf	4	1	2	0		Biss'n'te,1b	4	1	14	2
Voyles,cf	3	1	5	0		Gilbert,3b	4	0	0	0
M'r'nville,ss	3	0	0	4		Warner,ss	3	0	2	7
Spohrer,c	4	2	5	1		Deberry,c	4	1	4	0
Jones,p	4	0	0	0		Moss,p	2	0	1	1
						xCarey	1	0	0	0
						Morrison,p	0	0	0	0
Totals	38	11	x25	8		Totals	32	7	27	12

xOne out when winning run was scored.
xBatted for Moss in eighth inning.

Boston	010	010	000—2
Brooklyn	100	000	011—3

Runs, Richbourg, Boyle, E. Moore, Frederick, Gilbert; errors, Robertson, Bressler; runs batted in, Boyle 3, Robertson 1, Jasonette 1, Herman 1, Deberry 1; two-base hits, Spohrer, Frederick; home runs, Boyle; stolen bases, Robertson, Richbourg, Bressler; sacrifices, Marantette; left on bases, Boston 11; Brooklyn 7; bases on balls, off Moss 1; off Jones 4; struck out by Moss, 3; Jones 4, by Morrison 1; hits, off Moss 10 in 8 innings; off Morrison 1 in 1 inning; winning pitcher, Morrison; umpires, McLaughlin and Pfirman; time of game 1:45.

HORNSBY WINS GAME.

CINCI.	ab.	h.	po.	a.		CHICAGO	ab.	h.	po.	a.
Swanson,lf	4	1	3	0		M'Millan,3b	4	2	1	2
Critz, 2b	4	2	0	3		English, ss	4	0	4	1
Walker, rf	3	0	2	0		Hornsby, 2b	4	1	2	4
Kelly, 1b	4	0	12	1		Wilson, cf	4	1	5	0
Allen, cf	4	1	2	0		Cuyler, rf	4	0	2	0
Suket'th,c	4	1	3	0		Step'son,lf	3	0	2	1
Ford, ss	4	1	1	0		Tolson, 1b	3	0	4	0
Stripp, 3b	3	0	0	6		Gonzales, c	3	0	8	1
Frey, p	2	0	1	4		Root, p	3	0	0	0
May, p	0	0	0	1						
xLucas	1	0	0	0						
Totals	33	6	24	15		Totals	32	7	27	7

xBatted for Frey in eighth.

Cincinnati	000	000	000—0
Chicago	000	100	00x—1

Run, Hornsby; errors, Ford, Frey, English, Wilson, Root; run batted in, Hornsby; two-base hits, McMillan, Swanson; home run, Hornsby; left on bases, Chicago 7, Cincinnati 7; base on balls, off Root 1; struck out, by Root 4, by Frey 1, by May 1; hits, off Frey 5 in 7 innings, off May 2 in 1 inning; wild pitch, Frey; losing pitcher, Frey. Umpires, Magurkurth, Rigler and McCormick. Time of game, 1:28.

STEERS DEFEAT BIRMINGHAM, 6-5, TO EVEN SERIES

Barons Rally in Ninth; Brilliant Play Saves Game.

Dallas, Texas, September 29. (AP)—The Birmingham Barons lost the fourth game of the Dixie series to Dallas, 6 to 5, today, but not until after they had jumped aboard young Victor Frasier for four runs in the ninth inning and sent some 18,000 assorted fans into a mild state of hysteria.

A perfect peg from Ray Flaskamper, Steer shortstop, to Bischoff cut Sturdy off at the plate for the final out of

Miss Mason To Be Complimented By Mrs. Roper and Mrs. Orme

Mrs. Walter Gordon Roper and her sister, Mrs. Priestley Orme will entertain at a tea Tuesday, November 19, at the home of Mrs. Roper on Habersham road, in compliment to their cousin, Miss Leila Venable Mason, one of the most prominent members of the Debutante Club of 1929-1930. Invitations will be issued to some 300 members of the married set of society to meet Miss Mason, and receiving with Mrs. Roper and Mrs. Orme will be their aunt, Mrs. Frank Tucker Mason, mother of the charming debutante.

Miss Mason's formal presentation to society will be made at a reception given at Stonehenge by her mother, Mrs. Mason, Friday, November 1, to which the married set will be invited for the afternoon hours, while at the buffet supper that evening, members of the Debutante Club and an equal number of young men will be entertained. This charming debutante is a niece of Samuel H. Venable and is the namesake of her aunt, the late Mrs. James N. Ellis, who was a beloved Atlantan.

BURGESS CHILDREN'S STORIES

THALESSA EXPLAINS.

BY THORNTON W. BURGESS.

He little gets who will not work,
And neighbors all despise a shirk.
—Old Mother Nature.

Peter Rabbit sat watching Thalessa, the new insect friend Peter had made. She was drilling a hole—a very tiny hole,—in the trunk of a tree just above Peter's head. Peter was still full of questions, but he was too wise to ask them now. He would wait until Thalessa was through. So Peter tried to be patient as he watched and wondered how it was possible for that little threadlike drill to go through bark and solid wood.

Patience usually is rewarded. It was this time. Thalessa at last finished her drilling and withdrew the drill. Peter knew that before she did this she had deposited an egg down in a little tunnel that a borer was making in the wood of that tree.

"There," said Thalessa, "that's done!"

"It looks like a lot of hard work for such a small person as you," said Peter.

"It is hard work," replied Thalessa, "but it has to be done. It has to be done for the sake of my babies."

"As I said before, I don't see why it is necessary for you to go to all that work just to hide an egg," said Peter. "And I don't see why it has to be put in a tunnel in a tree for a baby to get food. I should think there would be plenty of food to be found without all that trouble."

Thalessa looked at Peter. "There are many things you don't understand, Peter," said she, "you have a lot to learn."

"I know it," replied Peter. "I am trying to learn now. Won't you please explain."

"Babies must have special food," replied Thalessa, as if that were all the answer necessary.

"Of course," said Peter, "babies must have special food. I suppose all babies must."

"And different kinds of babies require different kinds of food," said Thalessa.

Peter thought this over for a minute. "I suppose they do," said he. "My babies couldn't live on the food that the babies of Reddy Fox have;

"It looks like a lot of work for such a small person as you," said Peter.

and his babies couldn't live on the food that mine live on."

"And my babies couldn't live on the food that either yours or those of Reddy Fox live on," said Thalessa.

"What do your babies live on?" asked Peter.

"Other babies," replied Thalessa.

My, you should have seen Peter Rabbit's eyes open with horror! "Do they eat each other?" he cried.

"I should say not!" replied Thalessa indignantly. "I told you who makes the tunnels in the trees in which I lay my eggs, did I not?"

Peter nodded. "Yes," said he. "You said those tunnels are made by a sort of worm, which are the young of an insect called the Horntail."

Thalessa nodded her head. "Right, quite right, Peter. Those worms are the food of my babies. They live on those young Horntails. Nothing else will do."

Peter thought this over for a few minutes. He had something of an idea of all that Thalessa had told him, but it wasn't really clear. "I wish," said he, "that you would explain it a little more fully."

"All right," said Thalessa, "I will."

(Copyright, 1929, for The Constitution.)

The next story: "Thalessa Tells the Whole Story."

Luxurious Buses Everywhere

You may now ride in limousine comfort in deep-cushioned, all-steel Greyhound buses to almost any point in the United States. Frequent departures both day and night. Skilled, courteous drivers. Convenient down-town arrivals. Amazingly low fares. *Go via Greyhound to*

MACON (day and night service)	AUGUSTA (making direct connections for points north)
CHATTANOOGA	CHICAGO
MONTGOMERY	ST. LOUIS
BIRMINGHAM	JACKSONVILLE
NEW YORK	DETROIT
	CINCINNATI

GLORIOUS CIRCLE TOURS—through the historic East, Lake Regions of the North, Colorado, National Parks and California. Ask at local bus depot for booklet, "Vacation Trip Suggestions."

UNION BUS TERMINAL
348 Peachtree Street, Phone Walnut 630
Phone Walnut 3351

DEPENDABLE GREYHOUND Lines

A Smooth *clinging* Face Powder

It is not enough for a face powder to lend *instant* beauty; it must lend *lasting* beauty! Plough's Face Powder is as unsurpassed in clinging qualities as in its power of subtle flattery!

Silk-bolted to insure a smooth, even texture that will not coarsen the skin, this fine powder is specially blended so that each particle clings with remarkable smoothness. Popularly priced, in two sizes, at all dealers.

Plough's BLACK AND WHITE Face Powder

Plough, Inc.
NEW YORK, MEMPHIS, SAN FRANCISCO

Styles by ANNETTE Paris—New York

705

YOUTHFULLY SMART.

The Spanish influence is smart new note in brick red sheer woolen with throw scarf with plaited ends.

It is essentially youthful with curved hipline emphasized by finely kilted side treatment of skirt, that extend across back. The front of skirt left in panel effect, adds considerable length to silhouette.

The yoked treatment of bodice is another interesting new feature. Sleeves have turn-down flared cuffs.

Style No. 705 is designed in sizes 16, 18, 20 years, 36, 38, 40 and 42 inches bust.

It is one of the smartest models of season for general daytime occasions, and especially lovely to wear to the football games.

Midnight blue crepe de chine is another fashionable choice that is a favorite with college girl and business woman.

Dull black silk crepe with scarf lined with eggshell shade is effective.

Black crepe satin, canton crepe in plum shade, and goya red silk crepe self-trimmed are fascinating combinations.

Wool jersey in bottle green, printed kashmir jersey in beige and brown tone and featherweight tweed in black and white ideal selections.

Pattern price 15 cents, in stamps or coin (coin is preferred). Wrap coin carefully.

We suggest that when you send for pattern, you enclose 10 cents additional for a copy of our new Fall and Winter Fashion Magazine.

Address orders to Annette Fashion Dept., care The Constitution, Atlanta, Georgia.

DRUNKEN NEGRO SLAIN BY POLICE IN GUN BATTLE

Bowling Green, Ky., September 29. (AP)—In a pistol battle with two police officers in and near Fountain Square this afternoon, Thurman Edmond, negro, was shot and fatally wounded. He died shortly afterward. Several hundred persons were endangered by the bullets and several automobiles were hit.

Edmond, crazed with drink, according to the officers, forced other negroes to take him in their car and they drove to police headquarters. When officers started to arrest him the shooting started.

Edmond fell two blocks away from the start of the running battle, riddled with pistol bullets and three charges of buckshot.

Beauty Fashions.

6639

A PLEASING PAJAMAS STYLE.

6639. Black satin with binding in old gold is here pictured. The model is also attractive in printed silk crepe or in crepe de chine. Cotton crepe, rayon, radium silk and linen are also suggested. The blouse portions are joined to a wide girdle, which is caught up at the left side under a wide sash. The trousers portions are wide, and full. The garmet may be finished with or without the long sleeve portions.

This pattern is cut in four sizes: Small, 34-36; medium, 38-40; large, 42-44; extra large, 46-48 inches bust measure. To make a medium size with long sleeve portions will require 4 1-4 yards of 39-inch material. Without the long sleeves 3 5-8 yards is required. For sash and girdle of contrasting material 1 1-4 yard is required, 27 inches wide, and cut lengthwise.

Pattern mailed to any address on receipt of 10 cents in silver or stamps.

Send 12 cents in silver or stamps for up-to-date Fall and Winter 1929-1930 Book of Fashions.

Address orders to Beauty Fashion Dept., care The Constitution, Atlanta, Georgia.

When The Baby Goes Visiting

Then mother appreciates Babette, those white, soft, highly absorbent pads which she places inside the diaper. She knows that Babette can be disposed of anywhere as easily as toilet paper.

Babette will keep your baby dainty, clean and comfortable and its use will dispense with the most disagreeable laundry.

40c per box. 3 boxes for

$1.00

At drug stores or by mail

INFANT SUPPLY COMPANY
LYNN, MASS.

WOOD SIDE'S
SINCE 1891
STORAGE
MOVING
PACKING
IVY 2036
CAREFUL

Death Still Near For 'Gang Guard Injured in Fight

With one of his attackers injured too severely for questioning and three others being held at Fulton tower without bail, L. C. Reese, 36, county convict guard, still was near death at Grady hospital Sunday following a free-for-all altercation with four negroes on Johnson road Saturday night, in which the guard and two companions engaged.

A. E. Estes and J. L. Nix, both of Johnson road, who were with Reese during the fight, reported to Patrolman Joe Wiley at Grady hospital Saturday night that they had stopped four boisterous and profane negroes near Proctor's creek for questioning, and as the guard, gun in hand, stepped from the automobile in which they were riding, one of the blacks wrested the weapon from him and "broke it" across his head, precipitating a general fight. The negroes fired several shots in the melee, they said, and one of the bullets grazed Estes' left leg. They could not explain definitely how Jim Richardson, the injured negro, received his wound.

Arrie Richardson and Charlie Richardson, said to be the wife and son of Jim Richardson, respectively, and another negro, Charlie Thomas, all of Johnson road, were arrested by county officers on charges of assault with intent to murder after a lengthy investigation Saturday night. A revolver and shotgun were found in their home, officers said.

SPANISH PAPER IS AUTHORIZED TO PRINT AGAIN

Valencia, Spain, September 29.—(AP) The provincial government has authorized the newspaper Diario Valencia to resume publication following payment of a fine of 500 pesetas ($80) for publishing an article by former Minister Francisco Bergamin dealing with the Spanish constitutional reform without first submitting it to the censor for approval.

FRENCH SHOW WORRY OVER NAVAL PARLEY

Signs of Uneasiness Concerning Sub Question Apparent.

Paris, September 29.—(United News.)—French nervousness in regard to the forthcoming five-power naval conference for limitation of arms became more apparent tonight as the Quai D'Orsay awaited the expected British foreign office communique calling the powers together, probably in January.

Naval experts here have shown considerable uncertainty in connection with the question of reduction of submarine strength. It is considered certain that the proposed five-power conference will find the position of France, as well as that of Italy, a delicate one to co-ordinate with other reduction plans.

With Great Britain and the United States virtually at an accord on limitation and with Japan believed likely to fall in line easily, the question of satisfying France and Italy remains outstanding with Italy claiming equality with France and France apparently unwilling to grant it in all classes.

The French attitude of doubt on the submarine question is best understood when it is remembered that France has the most powerful fleet of submersibles in the world on the score of tonnage. The total tonnage for all classes in 94,000 as compared to 90,000 tons for America, 75,000 tons for Japan, 68,000 tons for Britain and 40,000 tons for Italy.

France also has 14 submarines under construction which will give her a total of 73 underwater boats against 67 for Japan, 55 for the United States, 51 for England and 34 for Italy at present.

In heavier war vessels France is far behind other big powers with only 13 cruisers of 10,000 tons and under compared to 65 for Britain, 32 for Japan and 18 for the United States. France has not constructed a capital ship since the war and only one big vessel—the aircraft carrier Bearn—has been built.

It is said here that if the forthcoming conference attempts to restrict submarines, it will strike the most deadly blow to France's naval policy.

MISSISSIPPIAN IS FOUND DEAD FROM POISON

Memphis, Tenn., September 29.—(AP)—Dead from poison, the body of J. Baxter Orr, 32, of Taylor, Miss., was found in his room at Hotel Chisca here last night, shades closely drawn and the electric fan still running.

Mystery surrounds the tragic death of Orr, brother of H. H. Orr, postmaster of Holly Springs, Miss. His lips were seared with acid burns and an empty bottle that had contained poison was lying near his body.

A pullman stub showed he was returning home from Chicago and a short memorandum asked that his brother be notified if anything happened to him.

Last Day to take advantage of

RICH'S GREATEST HARVEST SALE!

One short day remains to reap YOUR SHARE from this wealth of Harvest merchandise that the greatest of all Harvest Sales has brought to Atlanta and the South!

Never has assortment been more varied, more interesting!

Never has quality attained such high standards---prices such a low mark!

Each day has witnessed steadily mounting enthusiasm---greater sales!

One short, glorious day remains! 8 fleeting, golden hours!

Come Early!

1,000 New $1.50 and $1.95 Shirts

Checks, Stripes, Figures of Broadcloth—Woven or Silk Striped Madras!

$1

Blue, Green, Gray, Tan, Lavender, White and Black!

—Thursday, Friday and Saturday, the rush of masculine shoppers gained such rapid momentum that shirts became proverbial "hot cakes"—fairly melting away! 10,000 first assembled—1,000 left to attest their value . . . sizes 14 to 17 in neckband and collar-attached styles.

MEN'S FURNISHINGS DEPT. —RICH'S, STREET FLOOR

$2.95 to $3.95 New Fall Silks

40-In. Pebble Crepe
40-In. Canton Crepes

$1.48

40-In. Crepe Satins
40-In. Flat Crepes

—Leading couturiers select the smooth, dull-surfaced crepes as the best medium for expressing the clinging princess silhouette! Shades as new as tomorrow!

Rich's $2.50 Lustre Satin Crepe, 40-in., $1.68.

—RICH'S, SECOND FLOOR

10,000 Yds. Fast-Colored Wash Fabrics

2,500 Yds. 29c Percale Prints!
1,000 Yds. 29c Brittany Prints!
900 Yds. 39c Anne Lee English Prints!

25c

1,500 Yds. 59c to 75c Printed Rayon and Silk and Cotton Crepes!
1,000 Yds. 58c Genuine Peter Pan Prints!
900 Yds. 75c to 98c Plain and Printed Piques and Tricotines!

48c

500 Yds. Checked and Plaid Surah!
1,000 Yds. $1 Printed Crepenese!
1,500 Yds. $1 Rayon Flat Crepe!

88c

—RICH'S, SECOND FLOOR

RICH'S
INC.

State Chairman of National Highway Issues Important News

Mrs. Richard P. Brooks, of Forsyth, state chairman of the National Highway Beautification Commission, issues the following news relative to the work being accomplished by the district chairman:

"The twelfth district chairman, Mrs. J. C. Meadows, of Vidalia, has held the first beautification meeting of the fall in McRae. Mrs. Meadows has her associate thirteen county chairmen well organized for beautification work in her district. After the executive board meeting, presided over by Mrs. Meadows, a luncheon was given by the Civitan Club of McRae, honoring Mrs. Meadows and the state chairman, Mrs. Richard P. Brooks, of Forsyth. Other distinguished guests attending this luncheon were Mrs. Susie M. Caldwell, of Atlanta, F. H. Abbott, of the State Chamber of Commerce, Representative R. F. Burch, Jr., of Eastman, and R. C. Berkman, of Macon, former president of the Horticultural Society of Georgia, each one making splendid addresses.'

Tenth District.

"The Tenth District chairman, Mrs. Harry Craig, of Augusta, has been active and has held an enthusiastic meeting this fall. The Fifth District chairman, Mrs. Victor H. Kreigshaber, of Atlanta, and the Sixth District chairman, Mrs. John H. Quinn, of Barnesville, will hold conferences in the near future in furthering this beautification work for Georgia."

As chairman, Mrs. Brooks urges that each of the remaining district chairmen hold similar conferences, to arouse enthusiasm, and help in exchanging various ideas in connection with the work.

Mrs. Brooks is enthusiastic over the prospective scenic beauty of the highways of Georgia, and of the entire transcontinental highway, which starts at zero mile post in Washington and traverses all the southern states and ends at San Diego, Cal.

Assistance Offered.

Mrs. Brooks states that road commissioners and the highway department will lend their co-operation in this beautification work and that the various civic clubs, social and patriotic organizations, as the State Chamber of Commerce, Rotary, Civitan, Kiwanis, Lions and many other similar organizations have already manifested a keen interest to lend services to this great and worthy project. Mrs. Brooks states that the time has arrived when it is of the utmost importance to complete the preliminary work for the beautification of the highways throughout the entire state. Mrs. Brooks is eager to co-operate with district and county chairmen by offering suggestions, attending meetings, assisting in securing able speakers, or otherwise rendering any assistance in this work of beautifying the highways and countrysides of Georgia.

FLOODS WREAK HAVOC

$300,000 in Damage Reported in Mexico.

Mexico City, September 29.—(United News.)—Dispatches from the Queretaro region today reported that floods had done more than $300,000 damage there, the greatest distress being near the village of Penamillar.

Crops were washed out and many buildings damaged.

The governor's office ordered all public employes to contribute a day's salary as aid to the flood victims.

LOEW'S CAPITOL
DOORS OPEN 12:45 NOON

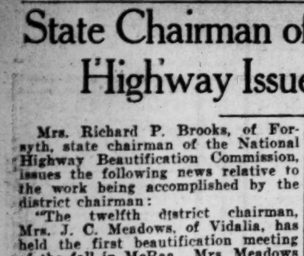

Mystery Lurks . . .
METRO-GOLDWYN-MAYER'S
All-Talking Thriller
THE UNHOLY NIGHT
—with—
ERNEST TORRENCE
DOROTHY SEBASTIAN
ROLAND YOUNG
On the Stage
"Oklahoma" Bob Albright
—in—
"EXPONENTS OF GOOD CHEER"
Sid—TRACY & HAY—Bessie
IN A NOVEL DANCE ROUTINE
Demar & Lester
—in—
"SHIP AHOY"
OTHER LOEW ACTS
Atlanta Yo-Yo Champion
Hearst Metrotone News
NEXT WEEK
DAVEY
"SONNY BOY"
LEE
THE WONDER CHILD
IN PERSON

KEITH'S GEORGIA
KEITH-ORPHEUM VAUDEVILLE

DOLORES DEL RIO
The maid who through injustice and oppression kept loyal to her lover.
IN
"Evangeline"
Feature 1-4-7-10
ON THE STAGE
THAT FAMOUS SCREEN STAR
CHARLES RAY
IN PERSON
"DOING HIS STUFF"
ANTONIO & CATHERINE CANSINO
in "FANFARE"
DICK NASH & FATELY
MIDGE
HAP FARNELL & FLORENCE
VAUDEVILLE BEGINS 3—4—9

GEORGIA TECH STATION TO BROADCAST TONIGHT

Georgia Tech's broadcasting station, WGST, Monday will open its season with a program by 50 selected members of the 150-piece Yellow Jacket band. These musicians have been practicing all week under the new bandmaster, W. G. Garing, who states that the band this year will be one of the outstanding activities of Georgia Tech.

The new leader was a member of Sousa's famous band for sixteen years and, during the "off-season," a member of the Metropolitan Opera orchestra in New York.

The program is to begin at 9 o'clock tonight, and will continue for one hour, with the following selections:

1. Scale of E b for band and lyrics; segue—"Yellow Jacket March."
2. Jazz Band.
3. Aleppo Patrol.
4. Jazz.
5. Medley: "Won't Go Home Till A. M."
6. Jazz.
7. "Over There" medley march.
8. Jazz.
9. "Hot Line" medley.
10. Jazz.
11. "Old Grey Mare" medley march.
12. Jazz.
13. "It's a Long Way to Tipperary" medley.
14. Jazz.
15. "Pack Up Your Old Kit Bag and Smile, Smile, Smile."
16. Jazz.
17. Paraphase: "How Dry I Am."
18. Jazz.
19. Georgia Tech's Alma Mater.

RADIO TO DRAMATIZE HEROISM OF SGT. YORK

New York, September 29.—(AP)—A dramatization of the act of heroism that made Sergeant Alvin C. York an outstanding hero of the World War will be broadcast Thursday, October 3, the National Broadcasting Company announced today.

The broadcast will originate at the Army War college in Washington, where the United States army will stage a demonstration of the battle of the Argonne, as a feature of its annual military exposition and carnival.

The program is scheduled for 4 p. m., eastern standard time, and Sergeant Harry H. Parsons will describe the action in which York, singlehanded, killed 29 men, captured 132 prisoners, including three officers, and 29 machine guns.

Sergeant York also will speak, but his talk will deal only with his educational work among Tennessee mountain children.

The station hook-up for the broadcast was not announced.

NOTICE TO PAVING CONTRACTORS

Sealed bids will be received at the office of the Purchasing Agent until 3 P. M., Monday, October 7, 1929, for paving the following street:

Gilbert Street—from Delaware Avenue to Eden Street.

Specifications and bidding forms may be obtained from the office of the Chief of Construction.

The City reserves the right to accept or reject any or all bids.

W. P. PRICE,
Purchasing Agent, City of Atlanta, 2nd Floor, City Hall.

TRUSTEE'S SALE. RESTAURANT EQUIPMENT.

GEORGIA—Fulton County.

By order of Court, the Trustee for P. S. Crantos, trading as B. & B. Cafe, located at No. 12 Auburn avenue, Atlanta, Ga., will offer for sale in the office of the Referee, 325 Grant Building, Atlanta, Ga., at 10 o'clock, a. m., October 4, 1929, subject to and free of liens.

Stock and Equipment amounting to approximately $2,000.00. Terms: Cash, and sale subject to confirmation by the Court. For further information, see the undersigned.

CLARENCE WAYNE, Receiver.
818 Grant Building, Atlanta, Ga.
Telephone WAl. 4184.

SALE OF STOCKS AND BONDS.

GEORGIA—Coweta County:

By virtue of a trust deed duly executed, I will sell to the highest bidder, for cash, before the courthouse door in Newnan, Georgia, between the legal hours of sale on the first Tuesday in October, 1929, the following:

30 shares of the capital stock of the Newnan Cotton Mills of Newnan, Ga.

20 shares of the capital stock of Arnco (Blanket) Mills of Newnan, Ga.

12 shares of the capital stock McIntosh Cotton Mills of Newnan, Ga.

2 6% Gold Coupon Bonds of the Newnan Country Club of Newnan, Ga.

8 shares of the capital stock of Newnan Hospital Company of Newnan, Ga.

This September 4, 1929.

W. L. STALLINGS,
Trustee.

A GREAT SHOW!
A GREAT CAST!
A GREAT STORY!
Ask any one of the hundreds who saw it last night—then come early. 25c till 1 P. M.
NOW PLAYING
Paramount
HOME OF PARAMOUNT PICTURES

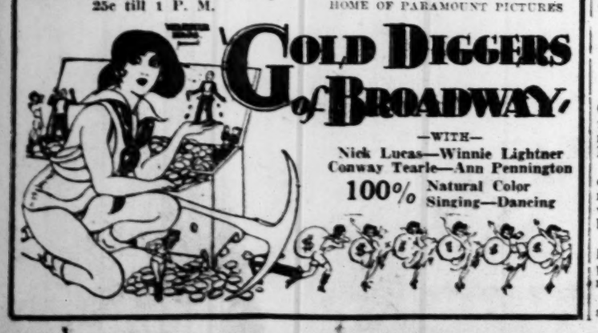

GOLD DIGGERS of BROADWAY
—WITH—
Nick Lucas—Winnie Lightner
Conway Tearle—Ann Pennington
100% Natural Color
Singing—Dancing

RADIO-ING THE AIR WAVES

WSB PROGRAMS FOR MONDAY

10 a. m.—Correct time, opening markets and weather forecast.

Noon—Markets and weather forecast; Cox Instrumental Trio.

12:30 p. m.—Georgia State College of Agriculture and University of Georgia.

2:30 p. m.—Correct time, opening markets, weather forecast and news.

6 p. m.—Cable Music Box, sponsored by the Cable Piano Company.

6:30 p. m.—"Roxy and His Gang." N. B. C. network feature.

7 p. m.—"The Voice of Firestone," N. B. C. network feature.

7:30 p. m.—Westbrook Conservatory Entertainer.

8 p. m.—Spain Service program.

8:30 p. m.—General Motors "Family Party." N. B. C. network feature.

9 p. m.—Rudy Brown and his orchestra.

10:45 p. m.—Concert.

BY THE DIAL TWISTER.

An up-state girl who came to New York city to become a concert pianist, but who became instead one of the country's best beloved sopranos, Olive Kline, will be heard over WSB and the N. B. C. system as guest star in the General Motors Family Party at 8:30 o'clock tonight, at which Frigidaire will be host.

In the varied presentation of a program of musical comedy song, Miss Kline will be assisted by the Green brothers and their marimbas, the Frigidaire trio of male voices, and the orchestra under the leadership of Frank Black.

Miss Kline's soprano voice of crystal purity and wide range has been found to broadcast with unusual clearness. It has a richness of color and yet a flexibility of tone well adapted to dramatic, purely lyric and coloratura roles, a rather remarkable combination of vocal ability.

Frank Black, a national favorite as composer and pianist, has been conducting orchestras and making special vocal and orchestral arrangements since his early youth. He has been on the air since the early days of broadcasting and has had years of recording experience before that, which has helped immensely in vocal and instrumental balance before the microphone.

The Green brothers and their marimbas have become one of the most versatile organizations in the country. Joe Green located in New York in 1920 and commenced making phonograph records of his solos. With his brother George, who is a recognized xylophone soloist, he organized the "Green brothers' novelty band" and all the leading record companies booked them at the first auditions.

The program follows:

Excerpts from "The Little Show"—
Man About Town ..... Schwartz
I've Made a Habit of You ..... Schwartz
Moanin' Low ..... Rainger
Can't We Be Friends ..... Swift
Or What Have You ..... Hamilton
Ensemble
Excerpts from "Sally" ..... Kern
Sally
Look for the Silver Lining
Whip-Poor-Will
Wild Rose
Orchestra with Marimba Interlude
Two numbers from "Hot Chocolates" ..... Waller and Brooks
Ain't Misbehavin'
That Rhythm Man
Orchestra
Five songs by Rudolph Friml ..... Friml
Indian Love Call, from "Rose Marie"
Rackety Coo, from "Katinka"
Allah's Holiday, from "Katinka"
Song of the Vagabonds, from "The Vagabond King"
Gianinna Mia, from "The Firefly"
Orchestra
Two numbers from "The Scandals of 1920" ..... Gershwin
Drifting Along With the Tide
South Sea Isles
Orchestra
Two numbers from "The Scandals of 1929" ..... Friend and White
Bigger and Better Than Ever
Bottoms Up
Orchestra with Marimba Interlude
With a Song in My Heart, from "Spring Is Here" ..... Rodgers
Orchestra with Vocal Interlude
Dance, Little Lady, from "This Year of Grace" ..... Coward
Ensemble

* * * * *

Gangsters, bootleggers, gunmen and racketeers pursue their troubled careers through the story to be told during the broadcast of Night Club Romance over the Columbia system at 9:30 o'clock tonight.

The tale concerns a well-known bootleg king who controls one of the most fashionable night clubs in the city, and a young aviator who appears on the scene in search of a new thrill. The complications which arise when the aviator, newly made partner with the bootlegger in a daring scheme for rum running, tried to protect a girl who visits the club, mix love and business in a new and exciting manner.

Threat of Rain Seen for Today By Forecaster

Threat of more rain is seen for today by the United States weather bureau.

Sunday combined fair and cloudy

weather in a fashion which did not hinder Atlantans from enjoying motor drives during the afternoon, though a hint of rain was in the offing.

Temperatures here Sunday ranged from 62 to 80.

September promises to pass out tonight with approximately 7 inches excess in rainfall for the month, according to the weather bureau.

$3,500,000 FLOOD DAMAGE REPORTED IN ITALIAN CITIES

Potenza, Italy, September 29.—(United News.)—Late estimates of damage in the basilicate floods of last week placed the total loss at about 70,000,000 lire ($3,500,000), not including the damage to railroad lines.

The prefect announced that the government will be asked to pass a special law providing aid for the damaged districts, and it has been 30 years since such disastrous floods occurred there. Regular railroad service will be impossible for several months.

TRAPPED IN AUTO, SALESMAN DROWNS IN FLORIDA RIVER

Jacksonville, Fla., September 29.—(AP)—Trapped in a closed automobile which plunged into the St. Johns river here early today, Harry C. Pritchard, 33, salesman, was drowned.

A companion, J. E. Knowles succeeded in smashing a window of the machine and came to the surface, where he was rescued by the city fire boat.

Efforts to save Pritchard failed, but his body was recovered later by employes of an undertaking establishment.

Knowles was docketed by police on a charge of suspicion.

Today's Feature Programs

(By The Associated Press)

Programs in Central Standard time. All times is P. M. unless otherwise indicated. Wavelengths on left of call letters, kilocycles on right.

348.6—WABC New York—860 (CBS Chain)

7:00—Women's Exposition; Army Band—Also WHK KMAQ KMBC WKRC KOIL WADC WSPD WISN WFBM KFPY KVI KLZ KMOX
7:30—Couriers with Henry Burbig, Popular Program—Also WADC WKRC WGHP WMAQ KMOX KMBC KOIL WHK WCCO WHEC WSPD
8:00—Adventures of Uncle Joe and Pat—Also WADC WKRC WGHP WMAQ KMOX KMBC KOIL WSPD WHK WOWO
8:30—Grand Opera Concert—WHK WMAQ KMBC WKRC KOIL WADC KSPD WISN WGHP WFBM WCCO KVI KLZ WOWO KMOX
9:00—Country Club, Talk by Hack Wilson—Also WADC WKRC WGHP WMAQ WOWO KMOX KMBC KOIL WSPD WHK WFBM
9:30—Night Club Romance—Also WHK WMAQ WKRC KOIL WABC WSPD WISN WGHP KDYL WCCO KVI KLZ KMOX WOWO
10:00—Shilkret's Orch.—Also WKRC KOIL WSPD WISN KDYL KVI KFRC
10:30—Hotel Orch.—Also WKRC KOIL WSPD WISN WGHP WFBM KDYL

454.3—WEAF New York—660 (NBC Chain)

6:00—Buck & Wing, Phil Cook and Vic Fleming—Also KSD
6:30—Piano Twins (WEAF); Back of the News—Also KSD WKY
7:00—Choristers' Orch. & Soloists—Also WGY WWJ KYW KSD WOC WOW WDAF WIOD KTHS WSMB KSTP WTMJ WEBC WJAX WHAS WSM WMC WSB KVOO KPRC WKY WSAI WTAM WFAA
7:30—Gypsies Orchestra—WGY WWJ WSAI WGN KSD WOC WDAF WTAM
8:30—Family Party—Also WGY WTAM WWJ WSAI WGN KSD WOC WOW WDAF KSTP WHAS WSM WMC WSB WFAA-WBAP KPRC WOAI
9:00—Salon Singers—Also WGY WOC KSD WOW WMC WKY
9:30—Floyd Gibbons, Headline Hunter—WGY KSD WOC WOW WWJ WGN WHAS KPRC WMC WKY
10:00—Orch.—Also WWJ WEBC WMC WAPI WKY KSD WOW WJAG WSB
11:00—Jack Albin and His Dance Orchestra—Also WOW

394.5—WJZ New York—760 (NBC Chain)

5:00—Mormon Tabernacle Choir and Organ (from KSL, Salt Lake City)—Also WSM WLW KWK KOA KPO KGO KOMO KFAB
5:30—Dance Orchestra—WJZ; Moment Musicale—WJZ
6:30—Roxy and His Gang, featuring Harold Van Duzee, Tenor—Also KDKA KWK WSM WSB WIOD WCFL WSMB WJZ WREN KFAB
7:30—Concert Orch.—Also WJR WLW KWK WREN KDKA KYW WIOD
8:00—Favorites—Also KDKA WJR KYW WREN WEBC KWK KSTP WTMJ
8:30—Real Folks Sketch—Also KDKA KWK KYW WREN WLW WJR
9:00—Cabin Nights, Negro Life—Also KDKA KYW KWK WJR WREN
9:30—Empire Builders—Also KDKA WJR WLW KYW KWK WREN WTMJ KSTP WEBC WKY WBAP KPRC WOAI
10:00—Amos 'n' Andy (from WMAQ)—Also KDKA WJR KYW KWK WREN WTMJ KSTP WEBC KOA KSL WDAF WLW
10:15—Slumber Music with String Ensemble (45 min.)—Also KDKA WREN

CENTRAL CLEAR CHANNEL STATIONS

293.9—KYW Chicago—1020

5:30—Uncle Bob (Walter Wilson)
6:00—For Children: Orch.; Glee Club
7:00—WEAF & WJZ (3½ hrs.)
10:15—News; Dance Variety (3½ hrs.)

344.6—WENR Chicago—870

7:15—Farmer's Farmer (15 m.)
11:00—Grab Bag; Music Parade
11:30—Mike & Herman; Gossip
12:00—DX Air Vaudeville

416.4—WGN-WLIB Chicago—720

6:00—Uncle Quin; Dance Music
6:50—Radio Floorwalker
7:30—Same as WEAF (1½ hrs.)
9:00—Variety; Dance Program
10:00—News; Features, Dance (3 hrs.)

344.6—WLS Chicago—870

6:30—Orchestra & Features
7:30—Orchestra Program
8:00—String Ensemble
8:30—Musical Features
9:00—Water Witches; Orchestra
10:00—Popular Feature Hour

474.5—WMAQ Chicago—670

5:15—Topsy Turvy; Orchestras
7:00—WABC Programs (3 hrs.)
10:00—Amos-Andy; Dan and Sylvia
10:30—Chimes; Concert Orchestra
11:00—Dance Music (3 hrs.)

428.3—WLW Cincinnati—700

6:00—Jack Little; Scrap Book

SOUTHERN CLEAR CHANNEL STATIONS.

263—WAPI Birmingham—1140

9:00—Organ; Orchestra; Soloists
10:00—Hour from WEAF
11:00—Musical Programs

288.3—KRLD Dallas—1040

9:00—Harmony Pair (30 m.)
10:00—Piano Program (1 hr.)

374.8—WFAA Dallas—800

7:00—WEAF (80 m); Music
8:30—Same as WEAF

374.8—WBAP Fort Worth—800

9:00—WEAF & WJZ
10:00—Feature Program
10:30—The Oil Twins
11:00—Theater Group (1 hr.)

288.3—KTHS Hot Springs—1040

7:00—WEAF (30 m.); Ensemble
8:00—Natalie Arnoux; W. C. Brown
8:30—Esposito's Orchestra (30 m.)

365.6—WHAS Louisville—820

6:00—Orchestra; Studio Concert
7:00—WEAF (30 m.); Studio Orch.
8:00—Feature Program
8:30—Same as WEAF (1½ hrs.)
10:00—News; Homing Hour
11:00—Oklahoma Collegians

461.3—WSM Nashville—650

6:00—String Quartet; Bulletins
6:30—Hour From WJZ & WEAF
7:30—Quartet & Orchestra
8:30—Same as WEAF
9:30—Brevities; Hawaiian
10:30—WSM Dance Orchestra

WESTERN CHAIN STATIONS

Far West NBC Chain

8:00—Orch. Favorites (WJZ)—KSL KOA KPO KGO KOMO KFI KGW KHQ
8:30—Family Party (WEAF)—KOA KSL KPO KGO KFI KGW KOMO KHQ
9:00—Salon Singers (WEAF)—KOA KPO KOMO KHQ only
9:30—Empire Builders (WJZ)—KOA KSL KPO KGO KFI KOMO KHQ KGW
10:00—Rudy Seiger's Symphonists—KHQ KOMO KGW KPO KGO KFI
11:00—Choristers & Orchestra—KHK KOMO KGW KPO KGO KFI KSL KOA
11:30—Plantation Echoes, Orchestra, Vocal & Stock Co.—KOA KSL KPO only
12:00—Hour of Slumber Music, Tenor and Orchestra—KOA KSL only.

Typist Hits 135 Words Minute For New Record

Toronto, Ont., September 29.—(AP)—A new world record for speed typewriting was set at the 24th international typewriting contest last night by George Hossfield, of Paterson, New Jersey.

Regaining the championship which he lost last year at Sacramento, Cal., he defeated Albert Tangora, also of Paterson, by writing 135 words per minute for an hour. By doing this he bettered his own record of 133 words per minute set in 1927.

The amateur typewriting championship was won by Chester Soucek, of Coraopolis, Pa., who wrote 118 words per minute for 30 minutes.

2 SLIGHTLY INJURED IN MOTOR ACCIDENT ON DEKALB AVE.

Mrs. G. C. Hinton, of 153 Campbell street, and her 8-year-old daughter, Doris, received minor injuries early Sunday night on DeKalb avenue when the automobile in which they were riding, driven by G. C. Hinton, sideswiped another machine, driven by Charles Radford, negro, of Stone Mountain, according to Call Officers L. E. Ratledge and Jack Wingate.

When the crash occurred, Hinton lost control of his machine and crashed into an electric light pole. The car was overturned.

No charges were preferred against either driver.

SPECIAL TRAINS BRING DELEGATES TO BANKERS' MEET

San Francisco, September 29.—(AP) Six special trains came to San Francisco today, adding hundreds of bankers to the list of those attending the annual convention of the American Bankers' Association opening here tomorrow.

The Chicago special arrived this morning, bringing Craig Hazlewood, president of the association; John G. Lonsdale, first vice president, and other bank officials from the middle west. The New Orleans special, the Ohio special and two other chartered trains arrived at intervals during the afternoon.

Well over 5,000 delegates, representing 90 per cent of the nation's banking resources, were expected by tomorrow.

REVIVAL IS OPENED AT SEMINOLE AVE. CHURCH OF CHRIST

A two-weeks revival service opened Sunday morning at the Seminole Avenue Church of Christ under the direction of B. C. Goodpasture, pastor. Five members were added at the morning meeting.

Mr. Goodpasture preached Sunday night on "The Man Who Sins Must Pay." He took his text from the life of Moses.

Services will be held each night at 7:30 o'clock. The Seminole Avenue Church of Christ is located on Seminole Avenue between North avenue and Blue Ridge.

Special song services will be held during the week under the direction of Dr. C. H. Paine.

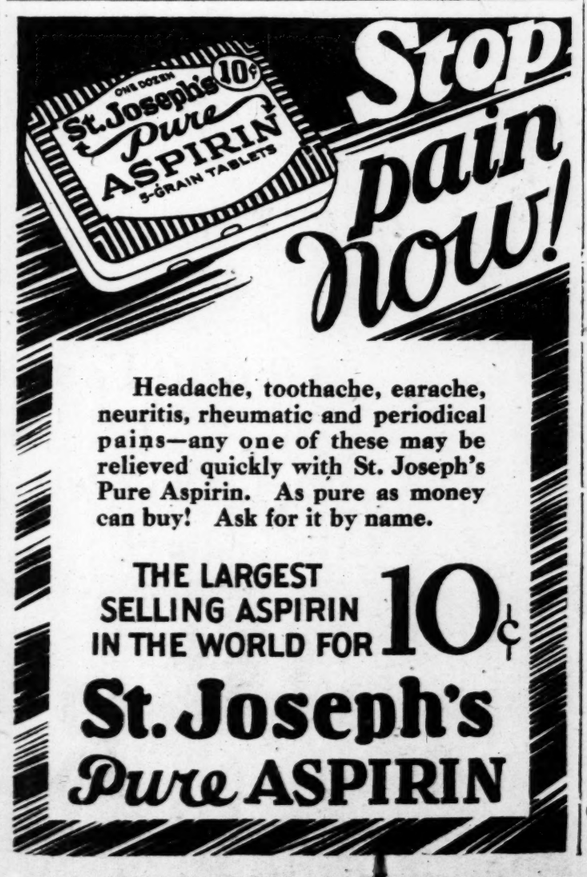

Theater Programs

DOWNTOWN

KEITH'S GEORGIA—Dolores del Rio in "Evangeline," a United Artists picture, and bill of Keith vaudeville on the stage.

LOEW'S CAPITOL—Ernest Torrence in Metro-Goldwyn-Mayer's "The Unholy Night" and bill of Loew vaudeville on the stage.

PARAMOUNT—Nick Lucas, Winnie Lightner and Ann Pennington in "Gold Diggers of Broadway," a Warner Brothers talking and color film.

METROPOLITAN—Dorothy MacKaill and Jack Mulhall in the First National picture, "Two Weeks Off."

RIALTO—Eddie Quillian and Sally O'Neill in the Pathe picture, "The Sophomore."

CAMEO—Buddy Rogers in "The River of Romance."

LOEW'S GRAND—"On With the Show."

ALAMO NO. 2—"The Red Dance."

NEIGHBORHOOD

DEKALB—"The Glad Rag Doll."

EMPIRE—"Trial of Mary Dugan."

PALACE—"The Fall of Eve."

PONCE DE LEON—"Masks of the Devil."

TENTH STREET—"The Idle Rich."

WEST END—"The Lion and the Mouse."

FORESTER SURVEYS PROTECTION WORK

Waycross, Ga., September 29.—A survey of timber protection work in Brantley, Camden and Glynn counties is being made by C. B. Beale, district forester with headquarters in Waycross.

Mr. Beale has visited Atkinson, Bladen, Hoboken, Brunswick, Waverly, White Oak, Woodbine and other points during the past week.

DR. W. P. HARVEY, BAPTIST AUDITOR FOR 35 YEARS, DIES

Louisville, Ky., September 29.—(AP) The Rev. Dr. William Patrick Harvey, for 35 years auditor of the Southern Baptist convention and former manager of the Western Recorder, Baptist magazine, died at his home here today. He had been confined two years, following a fall.

Dr. Harvey had been a leader in Baptist church circles ever since he became minister of the First Baptist church of Harrodsburg, Ky., in 1872.

Dr. Harvey came to Kentucky from Ireland and was graduated from Kentucky University, now Transylvania, at Lexington, Ky. He had written several books and pamphlets on the Baptist faith. Among his survivors is a brother, Robert E. Harvey, of Atlanta, Ga.

666
is a Prescription for
Colds, Grippe, Flu, Dengue, Bilious Fever and Malaria.
It is the most speedy remedy known.

see the LATEST vogue in approved* floor coverings
—Floortex and Inlaid Linoleum

* APPROVED

From among America's leading specialists, a "Committee of Authority" has been selected to test, gauge and insure that these floor coverings are correct in detail. They have given their approval with the following comments.

Louis W. Frothingham, one of New York's leading Interior Decorators, says: "The harmonious tones of each of these patterns blend perfectly to make that unity and charm so vital to the floor."

Marcel Olis, widely known New York Artist and Designer, says: "Design upon your floors may make or mar the entire room. It can give a new touch of liveliness to an entire room. Certain-teed Products have my most hearty approval."

From Eldona Oliver Ferguson, for eight years Extension Specialist in the South, come these words: "Years of wear, easy to clean by light mopping, comfort under foot and beautiful floors, these are what you receive in Certain-teed linoleum and felt-base floor coverings."

Says Henry W. Banks III, one of America's foremost consulting chemists: "Certain-teed Floor coverings have a remarkable quality, a resistance to wear, and abrasion. The tests I made greatly increased my appreciation of the economy of using such floor coverings."

ARCADIA
BLUE-RUG

"Arcadia" is an appropriate name for this happy design which may be used in dining room, living room or bedroom.

It would be attractive used with yellow walls. The furniture could be either the natural wood finish or blue. If the latter choice is made two chairs, possibly those flanking a chest of drawers, should be painted the coral color of one of the flowers in the rug.

FUTURA
GREEN-FLOORTEX

The freshness of the green and coral floor scheme and the vividness of the design make "Futura" an especially delightful choice for sunroom, kitchen, breakfast room or hallway. Of course, the furniture should be green and the upholstery and accessories pick up the coral and black notes.

Color ensemble effects of this kind so clearly suggested by the floor covering always result in a charming room.

MARBELITE
BLUE-INLAID

The design and lovely cobalt blue of "Marbelite" would be stunning in a kitchen, sunroom or colorful living room.

Imagine, for instance, a sunroom with delicate parchment colored walls, black wrought iron wall sconces, and possibly blue latticework against one wall. The furniture is unpainted reed with cushions covered in a black green and rose flowered chintz. The windows have only soft henna draw curtains and a blue cornice.

MANDCHOW
COCOA (Floortex) RUG

A charming living room color ensemble of blue, cocoa, jade green and mulberry is suggested by "Mandchow."

The pale cocoa tones are for walls, while the Chinese blue and mulberry should appear in the upholstery and the jade green in the lamp bases, pillows and accessories. Blue or mulberry over-draperies will aid in drawing the interest of the rug up into the room.

FLOOR COVERINGS
by Certain-teed
CERTAIN-TEED PRODUCTS CORPORATION, NEW YORK CITY

Keely Company, 92 Whitehall St., Atlanta, Ga.
Abbott Furniture Co., 241 Marietta St., Atlanta, Ga.
Bryant & Thaxton, 528 N. McDonough St., Decatur, Ga.
Carroll Furniture Co., 149-151-153 Whitehall St., S. W., Atlanta, Ga.
Ed Matthews & Co., 86-88 Alabama St., Atlanta, Ga.

THE HAWK

By ROY VICKERS

INSTALLMENT XXXI.
AN AMAZING SPOT.

Dorling brightened. He was still convinced that he could bargain with the gang and thus obtain Cecily's release—provided Warren did not interfere.

"I can't tell you much on that score. They're a great deal cleverer than I am and it's a toss up, largely. The only chance of success is, they may believe that I shall blow their gaff if they don't give her up."

"Wait a minute, now. We'll come back to this chart. It gives the route between their factory and their depot, I suppose? If it's a mere location of a ship at sea it would be of no value."

"That's a trap question, Mr. Malleron," said Dorling, quickly. "If I give you details of my flight you would be able to turn them to good account."

"At the present moment then I take it, you will not run the risk of betraying the gang to us by the fainest syllable?"

"I'm afraid not."

"Then I will ask you no more questions," said Malleron. "We will defer our little discussion until your negotiations have been successful. When Miss Warren has been restored to her father—then, of course, you will have no objection to telling us where they keep their airplanes on the land."

"I don't altogether relish the idea of breaking faith with them."

"Faith!" Malleron chuckled, a deep throated chuckle that rasped the young man's nerves. "I'm afraid moral philosophy is not your strong subject, Lord Dorling. There's no question of faith with men engaged in this particular traffic. When they have given up their hostage—then you will have no objection to helping Mr. Warren get at them?"

"Yes—no, I don't know," floundered Dorling. "Forgive me, but I can't answer a question like that, as things are.

"If neither of you have any more to say to me," he added, turning to Warren, "I'll get busy."

"Very well, Douglas," said Warren. 'I rely upon you to let me know—if anything happens."

As Dorling left the room Malleron turned to Warren, and again he spoke with the air of a family solicitor who had straightened out a family tangle.

"There you are, my dear Warren. What did I tell you? Let youth have its head—and it generally goes in the direction you want it to go. Once Miss Warren is safely within these four walls you may take it from me that young man will lose no time in betraying his associates."

In the car that took him back to his house, Malleron addressed an imaginary listener.

"If we give him the girl back—he speaks. If we do not give him the girl back—he speaks. . . . The fool gives us no quarter."

Again came the chuckle, hoarse now as the croak of a vulture.

Shortly after eleven that night, Dorling got out of a taxi that had deposited him at the entrance of an alley off Shaftesbury avenue—in the very heart of London's theaterland.

It was a shabby looking alley. He looked about him and presently found what he sought. Across the fanlight of a rickety looking door was a notice picked out in colored paper: "The Moonbeam Dancing Club."

An innocent sounding name he had thought, when Cora had told him to meet her there—a cloak no doubt for some sinister activity.

On leaving Warren's flat he had telephoned Cora, but could get no answer. He had wired to her and, after several visits to the little shop in Theobald's road, had eventually received a note.

Dearest Douglas: What a relief! I thought you were dead. Do not come to my flat—no obvious reasons. I shall be at the Moonbeam before it closes. Much love, CORA.

In a postscript she had given him the address. Before setting out from his club he had taken the precaution of posting a letter to the porter which would be received on the following morning, saying where he had been overnight. If he did not reappear at the club the police would be informed.

"All the same, I believe they're up to every trick like that," he had reflected, gloomily, as he set forth.

He knocked at the rickety looking door. A minute or more passed during which he could hear dance music on an upper floor. Then a shambling footstep became audible and the door was opened by an elderly man is spectacles.

"There now! I thought our little lot was complete!" he exclaimed. "But nowadays people drop in at all times since they've started calling it a night club. That's another thing—might you be a member, sir, because otherwise—"

"My name is Sefton."

"Mr. Sefton. Oh, yes, I remember. A new member, aren't you, sir? Oo! You got a top hat—and evenin' dress. We don't see much o' that 'ere. P'raps you'd like to leave 'em—the coat and 'at, I mean—in the cloakroom.

"No thanks. I'll carry my hat and coat. I shall be leaving soon."

He passed through a dimly lit doorway and up a flight of uncarpeted stairs. The carpet began on the landing, where were a few couples talking and giggling. They glared at him with something approaching alarm and then, as the orchestra in an adjoining room restarted, fled to the dancing room.

Dorling looked in. Thirty or forty couples, mostly very young, were dancing with obvious enjoyment.

"I'll swear there's nothing particularly depraved about that lot," reflected Dorling.

They seemed to him to be of the shop assistant class, as indeed they were—a fact which he was to learn later.

He climbed the stairs to the next floor. Here were a dozen more of the same kind taking a light meal at a long marble topped table. Some of the men were drinking whisky, but he noticed that cream sodas were more popular.

The next floor was cut off by a barrier of tattered cord from which hung a card marked "Private." Off the restaurant was a kind of drawing room lounge with crude furniture and still cruder lighting.

It was, he thought, an amazing spot for a rendezvous with Cora. The place was not even clean.

In 20 minutes his sense of wonder had given place to a growing impatience. He went downstairs and found the porter alseep in the cloakroom. Then he decided to look about him.

He opened a door on the other side of the cloakroom and switched on the light. He found a room that was a dustier replica of the lounge upstairs.

Next, he tried a door at the far end of the corridor. It opened on to a yard. At the same moment his ear caught the low purr of a motor engine. Growing accustomed to the gloom, he present saw a large car.

"Some careless idot has turned the lights off, but left the engine running," he reflected without interest, then made his way upstairs again.

(Copyright, 1929, for The Constitution.)

(Continued tomorrow.)

THE GUMPS—THE WIDOW'S PROGRESS

MOON MULLINS—THE LIGHT THAT FAILED

SOMEBODY'S STENOG— Alibi No. 100,000

By Hayward

GASOLINE ALLEY—SAD TIDINGS

Aunt Het

"I feel wicked buyin' a ten dollar corset, but if Pa can afford to lend money to that ornery brother of his, I can throw it away, too."

(Copyright, 1929, for The Constitution.)

Just Nuts

Just Among Us Girls

Winnie Winkle, The Breadwinner

A Bird in the Home Is Worth Two in the Office

LITTLE ORPHAN ANNIE

The Pariah

"A population of 500,000 by 1932" is Atlanta's slogan. Let's all pull together for a Greater Atlanta.

The Constitution's Weekly Business Review

EDITED BY M. D. GLEASON

There is hardly a need or a want that cannot be filled in Atlanta's stores and factories.

Yancey Bros., Incorporated, To Have Big Exhibit at Fair

Yancey Brothers, Inc., distributor of road-building machinery and contractors' equipment, will have one of the largest displays of this type machinery ever displayed in the south at the Southeastern fair, which opens Saturday.

Included in this display will be the five famous models of Caterpillar tractors, including the Models 10, 15 and 20, which are proving popular for power farming, thousands of them having been purchased by farmers and fruit growers this year. The sure footage of the Caterpillar, with its ability to turn short, plus the fine materials and workmanship put in them, is making these machines the pride of their owners.

Models 30 and 60, big brutes of road-building and industry, and known wherever roads are being built or industries hum, will also be shown.

Along with these Caterpillars there will be power farm implements for all kinds of farming or orchard work, including tools for deep tillage, which is proving profitable to the farmers of Georgia.

The now famous Ball wagon grader for excavating, designed to work with Caterpillar tractors, will also be there with a moving picture showing it, as well as many other machines in actual operation. The moving pictures will be running at all hours and everyone is invited to see them.

In addition there will be many other machines in the Yancey tent, including Russell road machines for building and maintaining highways; Rex concrete mixers of all sizes, Barnes pumps, Rex saw rigs, the Crowe electric hand saw, Red Star wheelbarrows, Mundy hoisting equipment, road plows, drag scrapers and many other pieces of equipment.

NORFOLK ASKS FULL INQUIRY INTO CHARGES

Norfolk, Va., September 29.—(AP)—City Manager I. Walke Truxtun has demanded a full naval inquiry into charges by Captain J. J. Hellweg, commanding the United States ship Oklahoma and Vice Admiral W. C. Cole, commanding the scout fleet, that sailors were being "trapped" by bootleggers and police working in collusion to "mulct" money from the men while on shore liberty in Norfolk.

The charges were contained in two lengthy communications, Captain Hellweg addressing his to the secretary of the navy and Admiral Cole writing directly to the city manager.

Major Truxtun, in answering Admiral Cole's letter, said the charges could not go unchanllenged and that "nothing less than a complete investigation will be satisfactory to me."

GOOD MATTRESSES REQUIRED FOR REST

Satisfactory Service Keeps Renovating Company Busy.

The average person spends one-third of his life in bed, it is said. If this be true, it is contended that the bed should be comfortable.

A good mattress is essential to a good night's sleep. An old mattress even though the rest of the furniture may be most elaborate is not very inviting. On the other hand if the mattress is good, the rest of the furniture does not matter so much after the lights are turned out.

Looking at the matter from another viewpoint, a traveler or a guest in a hotel, boarding house, or a home, notices the bed and mattress the first thing upon entering the room, and if he has a good night's rest he has praise for the room and if not he hesitates to occupy the same room again.

Where an old mattress that is hard, lumpy or soiled and should be replaced by a new one, and the cost of a new mattress might be more than the average family can afford at certain times the material in the old mattress might be used in making a new one.

The people of Atlanta and vicinity have access to several good mattress renovating companies who make old mattresses soft and clean again at about one-third the price of a new one. One of the busiest of these is the Superior Mattress Company, 835 Bankhead avenue. This firm has expert mattress makers and is equipped to render one-day service when necessary. This means any housewife who calls before 9 a. m. can have her old mattress made into a new one and returned in time to sleep on it the same night.

One of the main reasons that the Superior Mattress Company keeps busy every month in the year, is that it gives satisfaction.

SEVEN ENGINEERS GET HONOR BADGES

Macon, Ga., September 29.—(AP)—Seven members of the Brotherhood of Locomotive Engineers, of Local No. 210, at a special meeting today were presented badges of honor for more than 40 years of service each.

George W. Laughlin, assistant grand chief engineer, of Washington, D. C., the principal speaker, presented the badges. These so honored were: C. R. Swint, R. H. Smith, John Diedrich, O. L. McWaters, W. L. Wasner, J. F. Malone and S. L. Taylor.

C. R. Wentz Now Associated With R. M. Callaway & Son

R. M. Callaway and his son, R. F. Callaway, in business in Atlanta for nearly 30 years as manufacturing representatives under the firm name of R. M. Callaway & Son, announce that hereafter their firm will be known as the R. M. Callaway & Son Company, Inc.

This change of firm name is due to the fact that C. R. Wentz, for over 22 years with the Dennison Paper Tag Company of Massachusetts, has joined the Callaways and becomes sales manager. He will actively represent the firm in this territory selling Bostick-Goodell wood screens and Venetian blinds made in Norwalk, Ohio; metal fly screens made in Newport, Ky.; Monarch metal weather strips, and Kaufman radiator shields and enclosures made in St. Louis, Mo.

Mr. Wentz brings a wealth of sales experience into this newly incorporated firm, having been district manager for the last seven years in the southeast for his old company. He has a host of friends all over the south.

Announcement is also made that S. O. Vickers, a former outside salesman, returns to the firm.

Two recent customers of this company are the new Rhodes-Haverty building, which is using Venetian blinds, and the Piedmont hotel, equipped with new fly screens throughout.

While R. M. Callaway & Son has done considerable caulking on both old and new buildings in the past, the new firm will stress this feature of their work in the future, and solicits inquiries about this kind of work.

The officials of the firm are R. M. Callaway, president; C. R. Wentz, vice president, and R. F. Callaway, secretary. President Callaway announces that the firm will join with many other members of the Atlanta Kiwanis Club in having a large exhibit of their lines in the Kiwanis booth at the Southeastern fair that begins Saturday.

Hoover Is Certain Nation

PRESIDENT KEEPS IN TOUCH WITH PUBLIC SENTIMENT

Interested in Arms Parley

Washington, September 29—(United News.)—President Hoover's elaborate method of ganging public sentiment has brought to him positive indications that the country at large is more interested in the question of naval reduction than any other pending administrative matter.

Reports and observations over a period of five months have given him increasing confidence of support. In this optimistic mood he left on an automobile trip to his Rapidan, Va., week-end home to prepare for the expected visit there of the British prime minister, Ramsay MacDonald, next week-end, when the naval reduction discussions are expected to reach a climax.

For more than two months, according to White House attaches, the daily mail has brought from 10 to 50 expressions of hope, congratulations or advice.

Seven cablegrams have been received from American residents of foreign lands as distant as China and Japan.

Besides closely following newspaper reports and editorials, the president has made it a rule to quiz visitors who come to him on other matters. It is a part of the Hoover method of gaining what Woodrow Wilson called "the voice of the fireside."

This voice, the president has told recent callers, was a bit timorous and uncertain in May, when his Memorial Day address in Arlington cemetery threw out the challenge to the world to reduce armaments to defense needs. It grew in strength when "Hell'n Maria" Dawes began his conversations with Ramsay MacDonald.

It swelled still more when the senate investigation disclosed the machinations of William B. Shearer, employe of three shipbuilding concerns, at the Geneva conference in 1927.

When President Hoover begins personal conversations with Premier MacDonald next week-end he will have at his immediate command one of the most comprehensive compilations of facts and figures about naval affairs that ever has figured in personal diplomatic exchanges.

If Mr. Hoover operates on form, he will introduce a little book and reel off, for instance, the difference in cost between a ton of submarine and a ton of 8-inch gun cruiser. At all previous conferences these factors have remained in the hands of naval experts.

Mr. Hoover has conferred with Chairman Hale, of the senate naval committee, and Senator Swanson, democrat, Virginia, canvassing "the entire naval situation."

COMPANY REPORTS BIG WASTE BUSINESS

Many Families Turn Scrap Material Into Cash.

A little more than seventeen years ago the Capital Hide and Metal company located at what is now 405-407 Peters street, S. W.

During these many years this firm has been among the leaders in this line and has paid hundreds of thousands of dollars to the people of Atlanta and vicinity for waste materials.

While the company specializes in carlots in some instances it is in the market for any quantity of hides, skins, raw furs, raw wool, bees' wax, tallow, scrap iron, scrap materials, second hand bags and used machinery. When the waste materials are delivered to them they pay spot cash and when out of town shipments are received the cash returns are put in the mails the same day the shipments are received.

In addition to centrally located offices on Peters street, the firm has a large well-equipped yard at Benjamin street and the Central of Georgia railroad. Having splendid railroad facilities, it can quickly load or unload several car lots at the same time. In the yard is a big Howe scale to take care of wagon and truck deliveries of waste materials.

This firm is in position to render expert service to the trade, inquiries are solicited and quotations cheerfully furnished. The many years at this same location has earned for the firm a reputation for fair dealing and courteous attention.

The president of this firm, J. H. Rodbell, states, "Idle men who cannot get work would be surprised at what money they could make gathering waste material."

Mr. Rodbell points out that there are many families with considerable waste material lying around in the way when they could turn it into cash with a little effort in getting the material to the company's receiving rooms or yard.

'Forget-Me-Not' Appeal for Vets Set for Tuesday

The "Forget-Me-Not" Day drive for the disabled American veterans of the World War will be conducted Tuesday, it is announced by the executive committee of women in charge, and it is expected that several thousand dollars will be raised for the disabled men who are in distress.

The drive was set for last Wednesday, but the excessive rain caused the committee to defer it, although scores of women and girls braved the storm to take the posts assigned them.

Virtually all of the 1,000 or more workers, representing more than 100 women's organizations, have agreed to report for duty Tuesday and offer the public the little buttonhole flowers in exchange for their contributions.

Funds derived from the drive will be devoted entirely to relief work among veterans of the late war who are in destitute circumstances. There are hundreds of such cases in Atlanta which have been investigated by the officials of the local chapter of the disabled veterans' organization.

FIVE MURDER CASES ON SAVANNAH DOCKET

Savannah, Ga., September 29.—(AP)—Superior court begins tomorrow the second week of a criminal session in which five defendants will face murder charges, one for criminal assault, two for attempted assault, and a wide variety of other cases.

On Tuesday there is set for trial the case against Walter C. Puder charged with embezzlement of over $20,000 from the recently liquidated Exchange bank, of Savannah. Judge Peter W. Meldrim will preside.

ATLANTA-MADE WIPING CLOTHS SET STANDARD

Visitors to Atlanta with an eye for the curious often are taken on a tour of Decatur street. The end near Five Points presents an amazing jumble of small shops, loan shops, second-hand stores, fruit stands, etc., broken here and there by larger, more impressive establishments. Further out, Decatur street becomes manufacturing in character, through the uninformed sightseer rarely realizes how important this section is.

At 472-478 Decatur street, for example, is the headquarters for a business that is national in scope, the home of Nun-Better Wiping Cloths, manufactured by Rittenbaum Bros. Hidden from view from the street is a second building, housing modern laundry equipment designed to wash and sterilize wiping cloths in scientific manner.

The larger building in front is used mostly for the assorting of wiping cloths, and preparing them free of buttons, hooks and other obstacles. Not only throughout the entire south, but as far north as Michigan and as far west as Iowa, Nebraska and New Mexico, Nun-Better wiping cloths are known and preferred wherever quality cloths are in demand. Manufacturing plants, automobile garages, service stations, office buildings, etc., use them.

Appearances are often deceptive and one would scarcely imagine from a casual glance at the building at 472-478 Decatur street that this spot sets the standard for the entire country in the quality of wiping cloths.

Student Loses $160 in 'Penny' Matching Game

Cincinnati, September 29.—(AP)—A man who said he was Dominick Siclari, of Vanderbilt University, Nashville, Tenn., reported to police today that he had been fleeced out of $160 by two strangers here this morning. He said the men enticed him into a penny matching game.

CYCLONIC STORM CAUSES DAMAGE IN ALMERIA, SPAIN

Almeria, Spain, September 29.—(AP) Storms of cyclone proportions have swept this section 48 hours, causing considerable damage to crops and compelling authorities to close the port. Two fishing boats with crews of four men each left three days ago and have not returned, causing fear for their safety.

POLICE RAMPAGE AT PHENIX CITY NETS VARIED HAUL

Phenix City, Ala., September 29.—(AP)—Five stills, seven men, 271 gallons of liquor, 13,100 gallons of beer, a one-horse wagon and $25.32 in money were the proceeds reported by Chief of Police Walter K. McAdory after raids at Goat Rock, Salem and in this city last night.

Five of the arrests were for gambling, while the other two were for liquor law violation.

THOMAS COUNTY 4-H CLUB GIRLS IN ANNUAL SHOW

Thomasville, Ga., September 29.—(Special)—Girls of the Thomas county 4-H clubs held their annual exhibit and promotion day in the county court house here Saturday, from 10 a. m. to 4.30 p. m.

There were hundreds of exhibits—all products of the energy and ingenuity of the club girls, and the rooms in which they were displayed were filled with visitors as long as they were open. The girls registered and were given promotion cards.

MERCHANT DIES TRYING TO SAVE SARASOTA BOY

Sarasota, Fla., September 29.—(AP) In his efforts to free a 15-year-old boy who became entangled in a live wire blown down by high winds, Charles Neowsky, 45, merchant, was electrocuted here last night. The boy, O. C. Williams, escaped uninjured.

Royal Daniel, Rotary Governor, Reported Improving Nicely

Quitman, Ga., September 29.—Special)—Royal Daniel, governor of the 69th district, Rotary International, who has been quite ill the past two weeks, is now improving. His symptoms were disturbing at first but the illness was diagnosed as malarial fever and for several days past he has had no temperature and his condition is satisfactory.

In a statement made here today he expressed the deepest appreciation for the many messages, letters and flowers sent by various Rotary clubs in the district and regretted that he is not able at this time to personally acknowledge them.

BE SURE YOU GET DISTINCTIVE STYLE-BILT AWNINGS

And you get the best on the market in style, color, quality and price.

The South's Largest Awning Builders
ATLANTA TENT & AWNING CO.
Factory and Office, East Point, Ga. Phone FAirfax 1483
We'll be waiting for your call

Storage
A modern warehouse for the Storing and Packing of Household Goods. Long Distance Removals.
Dependable!
Zaban STORAGE COMPANY
WAl. 2701

Pickert's for Service
If your plumbing supplies were originally purchased from us, 49 times out of 50 we can supply repair parts from stock.
Pickert Plumbing Supply Co.
WHOLESALE & RETAIL
127 Central Ave., S. W. WAl. 6162

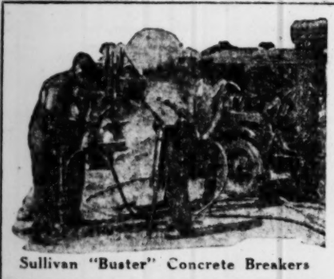

Sullivan "Buster" Concrete Breakers
Everything in Contractors' Equipment and Construction Machinery
We Serve Contractors
W. C. CAYE & CO.
Atlanta
Phone MAin 2177
158-160 Walker St.

Install that HART BURNER now before the rush season begins.
HART HEAT
Preferred Equipment Co.
383 Spring Street IVy 2655
"When a Better Oil Burner is Made We Will Sell It"

AUSTIN BROS. BRIDGE CO.
STRUCTURAL STEEL
FOR ALL PURPOSES
Reinforcing Rods—Bridges—Road Machinery
Offices and Plant Opposite Ft. McPherson
Atlanta, Ga.
Telephone WEst 2200

THE CASE LINE
Of Farm Machinery
Tractors
Skid Engines
Combines
Baling Presses
Silo Fillers
Drive Belts
Binders
Hay Loaders
Manure Spreaders
Mowers
Hay Rakes
Clod Crushers
Drills
Field Tillers
Listers
Stalk Cutters
Tractor Plows
Wheatland Disk Plow
Wheatland Listers
Marsh Plows
Tractor Disk Plows
Tractor Disk Harrows
Brush Plows
Walking Plows
Walking Cultivators
Riding Cultivators
Disk Harrows
Spike Tooth Harrows
Spring Tooth Harrows
Middle Breakers
Ridge Busters
Planters
Case bargain list includes such machines as Threshers, Disk Plows, Disk Harrows, etc. Attractive prices on these machines.
J. I. CASE COMPANY
Est. 1842
523 Stewart Ave., S. W. Phone MA. 3991. Atlanta, Ga.

For Speed, Service and Satisfaction, Use
SOUTHEASTERN EXPRESS
MAin 0110 "The South's Own Express Company" MAin 0110

BARRY
Patent Steel Split
PULLEY

SCIENTIFICALLY STRONG
Sold by
BARRETT-WATSON CO.
55 So. Forsyth St WAl. 9182-83

TRACTOR & MACHINERY CO., Inc.
Distributors
Monarch Tractors
Schramm Air Compressors
Tractor & Machinery Co. Inc
351 Whitehall St. Phone WAl. 6854

Ford Sales & Service
Clyde Langford Motor Co
231 South Pryor St.

Burford, Hall & Smith
Power Plants and Power Plant Equipment
Pumping Machinery
Phone WAlnut 8890
Red Rock Bldg. Atlanta, Ga.

REMOVAL NOTICE
Camp Cylinder Grinding Company
Announce Their Removal From 174 Walton Street to 173 HOUSTON STREET, N. E. WAlnut 5355
We Hope to Have the Pleasure of Serving You in Our New Location

We Invite Gentlemen to Visit the
REX
The finest place of its kind in the south.
Where the drinks are always the coldest, the lunches are appetizing and the candies and cigars of the best.
We are in the heart of Atlanta, at 109 Pryor St., N. E.
ROBERT L. YORK
Proprietor.

MATTRESS RENOVATING

Atlanta's only renovating plant operating a Felting Machine and Electric Sterilizer.
Imperial Bedding Co., Inc.
No Order Too Small to Appreciate—None Too Large to Handle
Phones WEst 3585-4231 691-3 W. Whitehall St.

We are receiving a carload a week of
Brunswick Tires
and our prices are very low.
Some of These Tires Are
GUARANTEED 16,000 MILES
and Some Are Guaranteed
10,000 MILES
We Began Selling a Good Grade of
Motor Oil at 55c Per Gallon
120 Days Ago and Are Now Selling More Than 1,000 Gallons a Week
GOLDEN EAGLE CO.
Six Stores for Your Convenience
741 Marietta St. (Headquarters) 285 Peters St.
Court Square, Decatur; Broadway and Popular, Macon;
24 S. Bradford St., Gainesville, Ga.; Cartersville, Ga.

Rex high-speed Mixers
sold and serviced by

YANCEY BROTHERS, Inc.
Contractors' Equipment Caterpillar Tractors Road Building Machinery
634 Whitehall St., S. W. Telephone MAin 3965

Use the AIR-MAIL
Save time by using air-mail. Atlanta is the hub of this growing means of communication. Save money by buying your special air-mail envelopes from us. Samples promptly forwarded upon request.
ATLANTA ENVELOPE COMPANY
505-11 Stewart Ave., S. W.
Phone: MAin 3370

LET THE
WILLIAMS PRINTING CO.
Print your Office Stationery, Folders, Blotters, Circulars and anything else you have in the printing line.
RHODES BUILDING
Third Floor WAl. 6592-6593

Hunters and Football Players
We have large stocks of Hunters' and Football supplies at the right prices. Call and see us, or write for what you want in these lines. We can also quickly supply you with hunting licenses.
Walthour & Hood
54 Forsyth St., S. W. WAl. 6694

Superior Mattress Co.
835 Bankhead Ave., N. W.
SATISFACTION GUARANTEED
One Day Service
Renovating Like New
Call HEmlock 9274
H. R. Simon, Pres. W. G. Meaders, Sec'y.

WELDING ENGINEERS, Boilermakers, Machinists, Welders, Radiators, Electric and Oxy-Acetylene Welding Machines and supplies.
S. Pryor St. and A. & W. P. Ry. 376-78 Marietta St.
BIRD-POTTS CO., Inc.
Atlanta, Ga.
Tel. MAin 1678 IVy 4250

W. C. SPIKER & CO.
Structural and Architectural Consulting and Designing Engineers
Established 1909
Forsyth Building. Atlanta, Georgia.
1421 Empire Bldg. Birmingham, Ala.

THE ATLANTA RABBIT AND CAVY BREEDERS' CLUB
meets every second and fourth Monday at the Hotel Ansley. Everyone interested in Rabbit breeding invited. For further information, write Secretary,
1252 EPWORTH STREET, ATLANTA.

Hartford Batteries
Michelin Tires
Lubrication — Car Washing
Road Service
HARTFORD BATTERY AND TIRE COMPANY
721 Park St., S. W. WEst 2331

DOES YOUR ROOF LEAK?
Then come in and we'll show you how BIRD'S ROOF COATING and PLASTIC CEMENT stops present leaks and prevents future ones! It may save you the cost of a roofing job.
MILLER LUMBER CO.
1171 Ridge Ave., S. W. Phone MAin 3156

Knight-Luttrell Iron Company
Incorporated
Scrap Iron, Metals and Rubber
972 Avon Ave., S. W. Atlanta, Ga. Telephone WE. 0200

Ready Mixed Concrete
Guaranteed CONCRETE accurately proportioned and mixed READY TO PLACE IN FORMS being used by leading builders. Quicker, cleaner, most economical way of placing concrete.
ATLANTA AGGREGATE COMPANY
721 Angier Avenue, N. E. Tel. WAl. 1658

DEALERS IN
Hides, Tallow, Beeswax, Metals, Scrap Iron, Etc.
Quotations Furnished on Request.
CAPITAL HIDE & METAL CO.
405-7 Peters St. Phone MA. 0217

RITTENBAUM BROS.
Manufacturers of
Sanitary Wiping Cloths
472-78 DECATUR ST.
WAl. 7824 Atlanta, Ga.

ANNOUNCEMENT!
The Firm Heretofore Known as
R. M. CALLAWAY & SON
Will Hereafter Be Known as
R. M. Callaway & Son Co., Inc.
MR. C. R. WENTZ joining the firm, becoming Vice-President and Sales Manager.
This firm handles the well-known nationally-advertised lines: Goodell-Botick Wood Fly Screens and Venetian Blinds, Baker Metal Fly Screens, Monarch Metal Weather Strips, Kaufman Radiator Shields and Enclosures.
They solicit inquiries in these lines.
The same location is retained.
1177 W. Peachtree, N. E. HEm. 0047

We Sell and Install the
Electrol, Enterprise and Hardinge
The three highest rated automatic Oil Burners made.
We repair all makes of oil burners, boilers and fire-backs.
If interested in an oil burner for the cottage, large office building, public institution or industrial plant, write or phone us. We have the right burner at the right price for all buildings.
RANDALL BROS., Inc.
Oil Burner and Fuel Oil Dept.
631 Spring St., N. W. HEm. 9840

SUNSHINE PEANUT BUTTER
"THE BEST SINCE 1916"
Ask Your Grocer for
Sunshine Peanut Butter
You get a big glass for a small price. It is rich in flavor, healthful and nutritious. We began making it in 1916. We ship small or car lots.
Sunshine Peanut Butter Co.
185 Peters St., S. W. MA. 4347

'CHAIN BANKING' BECOMES FACTOR

BY R. L. BARNUM.

New York, September 29.—It was learned this week that the recently formed $1,000,000,000 investment trust or holding company to carry control of a number of banks and trust companies is no larger than other investment trusts or holding companies now being formed to promote chain banking, thereby getting around the federal and state laws prohibiting one bank from having a branch bank except in its own city or in some foreign country. There is no law that prohibits an investment trust or a holding company from owning controlling stock of a bank or trust company.

It must be admitted that the recent rapid development of the investment trust in this country is a new factor in our financial, industrial and stock market situation and outlook. The same is true of branch or chain banking now rapidly increasing to the point where open discussion could no longer be prevented at the annual convention of the American Bankers' Association.

It must also be admitted that we have other new factors in our general situation and outlook. These include the steadily increasing size of units in banking, in industrial companies, in public utility corporations, in railroads; financial independence of corporations gained through sale of stock to the public; independence of the stock market from usual banking control gained through the unprecedented loans made in the call money market by corporations and individuals. These new factors are making more people in and out of Wall Street say that the present situation and outlook does not lend itself to analysis; that we are living in new times; that old rules must be abandoned.

There is no question but that in judging the situation and outlook the new factors named, and others, such as our increased gold holdings and our changed relations with the rest of the world must be considered. Nevertheless, a mistake is made if it is not realized that in some cases what are being called new factors are only old faces in new clothes.

Until our war-time and after war financial and industrial expansion bull stock markets started our greatest experience in these directions began in 1898. That was five years after the 1893 panic; five years of readjustment, rigid economies, development of efficiency. It was at the outbreak of the Spanish War in 1898 that we started what until recent years was our great experience in industrial and railroad expansion and mergers and a bull stock market. The first really big merger of that period was when Great Northern and Northern Pacific acquired control of the Burlington railroad. The climax was reached when the United States Steel Corporation was formed. That was our first $1,000,000,000 corporation and it was a consolidation of a number of recently consolidated companies.

Hill Started System.

When James J. Hill and his associates in Great Northern and Northern Pacific acquired controlling stock of the Burlington in the open market what they did was to take the Burlington stock thus acquired and deposit it as security for what was called a collateral trust bond. These collateral trust bonds were sold in the open market and also exchanged on the basis of $200 in bonds for $100 outstanding Burlington stock; that is the outstanding minority Burlington stock.

What Mr. Hill and his associates did a quarter of a century ago was to acquire control of Burlington and at the same time through the sale of collateral trust bonds get back their original capital used to acquire in the open market controlling stock of Burlington. That method was generally adopted in the following period of railroad and industrial company consolidations.

What Mr. Hill and Mr. Morgan, Sr., did a quarter of a century ago in their railroad and industrial company mergers was fundamentally what the new investment trust or holding companies are now doing in acquiring control of banks, trust companies, public utility corporations and at the same time recovering their original outlay of capital through the sale of their own stock to the big outside public.

The new investment trust today, too, is very much like the American International Corporation formed so enthusiastically by a large group of our captains of industry around the close of our great period of expansion and bull stock market of a quarter of a century ago. At the beginning the widely advertised American International Corporation with a long list of directors suggesting a Wall Street who is who, planned to expand our activities in various directions in various countries.

In the end, Mr. Hill and Mr. Morgan formed the Northern Securities Company to take over the Great Northern, the Northern Pacific and the Burlington and in so doing ran afoul of the Sherman act. On the witness stand Mr. Morgan frankly admitted that his object was to form a holding company so large that no man or group of men would think of trying to acquire control of the properties controlled by the holding company. The Northern Securities Co. was chocked in its infancy by the government suit under the Sherman act. That development was largely responsible for the subsequent rapid growth of strict government regulation of the railroads.

In the meantime the American International Corporation developed into what today is known as an investment trust. During the World War this company bought various and sundry stocks and made enormous profits. In 1919 around the end of the post-war bull stock market the shares of American International Corporation sold in the open market at 132 1-4, which was high for the stock for that period. Then we ran into the deflation period and things began to happen to companies whose shares were owned by American International Corporation. As a result there was a financial readjustment of American International Corporation, during the post-war deflation period with the stock of the company selling in the open market at $16 a share.

SCORE OF ISSUES ON CURB SLUMP

New York, September 29.—(AP)—The curb market was unsettled this week by a heavy liquidating movement, which carried scores of issues to new low levels for the year. While the decline was widely regarded as a correction of a top-heavy speculative position, the selling movement received its chief impetus from the advance in money rates and the Bank of England discount rate, and reports of a recession in some of the basic industries.

The reaction was by no means general, as a sprinkling of special issues in which favorable developments are pending, were lifted to new high levels for the year. These included Cities Service, Dow Chemical, Super Heater, United Gas, and Lane Bryant.

Selling pressure affected all groups of stocks. Weakness was most pronounced in the aviation group, due to speculative disappointment over current sales and earnings of some of the principal producing and operating companies. Most of the airplane stocks sank into new low ground for the year, violent recessions taking place in Dayton Airplane and Engine and Aviation Corporation of the Americas.

Stocks of recently formed investment trusts also were hard hit, the Blue Ridge issues and Prince & Whitely preferred sinking below the prices at which they were offered for public subscription, while the Shenandoah issues sank to new low levels. Lehman Corporation sold down nearly 20 points from its high price, but was still well above the offering price.

Oil shares sagged with the rest of the list despite the sharp decline in the daily average of crude oil production and the more optimistic feeling engendered in the industry by the signing of recent curtailment agreements. The declines, as a rule, were not large in this group, but several of the leaders were slung within a few points of the year's lows.

Public utilities, which have recorded the most sensational advances, fluctuated over a wide range. Some of the high-priced issues broke rather sharply, but most of them showed fairly good recuperative power. Insull issues were notably strong. Recent strength of this group has been based, in part, on rumors of further important consolidations before the end of the year.

Trading in the curb market was fairly heavy in volume, the daily average of sales running close to 2,000,000 shares.

DAY BY DAY IN BUSINESS

BY JOHN F. SINCLAIR.

Brookmire Economic Service Co-operating

(Copyright, 1929, by the North American Newspaper Alliance.)

Hosiery Sales Outlook Good.

Prospects for fall trade in hosiery are excellent. Analysis of the general business situation shows that factory activity has for some time been running at a higher level than distribution of goods. Income received from these industrial sources has been high, but has not as yet been fully reflected in sales of goods for final consumption.

This year's farm income, from present calculation, will be slightly higher again. Activity in many important manufacturing lines is now declining and probably will continue to through the fall, or at least it will not show the normal seasonal gain. A swing to distributive activity has already been noted, and there is ground for believing that the purchasing power stored up this summer will bring an unusually high volume of retail trade.

Lines ordinarily active in the fall will benefit especially. Clothing is an example. Hosiery, which is suitable for holiday gift purposes, in particular should enjoy unusually large volume of sales.

Because of keen competition among mills, stocking prices are lower than in some time. Quality likewise is more attractive, in consequence of cheaper raw materials and improved manufacturing methods in several lines. Mill stocks are heavy, but dealers on the whole are not oversupplied.

The agitation over the past summer's styles and novelties has subsided for the time being. The situation is certainly favorable for an unusual volume of hosiery demand, and reports from retailing branches between now and Christmas should be excellent.

So far as the mills go things are not so satisfactory; the net result of good consumption in prospect for the near future should be to steady conditions. Prices are likely to show little further change this fall.

For those interested in mill securities it should constantly be borne in mind that with the excessive expansion programs now under way hosiery companies are working themselves into a critical situation that may before many months bring trouble to a considerable proportion of the industry. The great number of small and unseasoned firms will no doubt aggravate the situation.

This adverse long-term prospect should not be forgotten in the rush of holiday business.

Important: Readers of The Constitution are invited to submit questions of a general financial nature. Whenever practical or expedient these will be confidentially answered.

JOHN F. SINCLAIR.

Public Service Corporation of New Jersey

Dividend No. 89 on Common Stock
Dividend No. 43 on 8% Cumulative Preferred Stock
Dividend No. 27 on 7% Cumulative Preferred Stock
Dividend No. 5 on $5.00 Cumulative Preferred Stock

The Board of Directors of Public Service Corporation of New Jersey has declared dividends at the rate of 8% per annum on the 8% Cumulative Preferred Stock, being $2.00 per share; at the rate of 7% per annum on the 7% Cumulative Preferred Stock, being $1.75 per share; at the rate of $5.00 per annum on the non par value Cumulative Preferred Stock, being $1.25 per share, and 65 cents per share on the non par value Common Stock for the quarter ending September 30, 1929. All dividends are payable September 30, 1929, to stockholders of record at the close of business September 6, 1929.

Dividends on 6% Cumulative Preferred Stock are payable on the last day of each month.

T. W. Van Middlesworth, Treasurer.

Public Service Electric and Gas Company

Dividend No. 21 on 7% Cumulative Preferred Stock
Dividend No. 19 on 6% Cumulative Preferred Stock

The Board of Directors of Public Service Electric and Gas Company has declared the regular quarterly dividend on the 7% and 6% Preferred Stock of that Company. Dividends are payable September 30, 1929, to stockholders of record at the close of business September 6, 1929.

T. W. Van Middlesworth, Treasurer.

Edw. Richardson, C. P. A. W. G. Jackson, C. P. A. L. L. Davis, C. P. A.

RICHARDSON, JACKSON & DAVIS
Certified Public Accountants
1421-1425 Atlanta Trust Co. Bldg. Atlanta, Ga.
MEMBERS AMERICAN INSTITUTE OF ACCOUNTANTS

FOR SALE

Flat newsprint paper suitable for small publishers and job printers. The price is right.

P.O. Box 1731, Atlanta, Ga.

The Business Barometer

BY THEO. H. PRICE
Editor, Commerce and Finance, New York.

In New York the weather was somewhat cooler last week, and the speculative enthusiasm on the New York Stock Exchange appears to have been slightly chilled.

There may or may not be any relationship between the two facts, but it is undeniable that the psychology of the markets is often affected by influences that are intangible.

Another explanation of the decline on the stock exchange and the dullness of the commodity markets is the clairvoyance of the collective mind which foresaw the advance in the London bank rate and the astonishing rise in brokers' loans in New York, as well as the depressing effect of these developments after they were announced.

As yet it cannot be said that there is any radical change in the feeling which pervades the stock market, but people seem more disposed to look before they leap, and there is less disposition than formerly to act blindly on "tips."

In the field of high finance the outstanding feature has been the issuance of investment trust stocks on trading company shares. A minimum capital of a hundred million dollars seems to have become necessary in order to secure popular recognition and distribution for these issues. That they can be sold at all at a time when call money is loaning at 9 per cent is a wonder, and there are some skeptics who profess to doubt whether the demand for them is as wide or as great as the prevailing quotations indicate.

Of the facts only the insiders have an accurate knowledge, and they won't tell. But it seems probable that the history of the present financial era when written will show that the control of many large industries has been acquired through the medium of the investment trust. The attitude of the public toward this control is as yet unknown, but it is possible that the politicians may try to inflame the antagonism toward capital that is always latent in this country, and some wiseacres profess to see danger in that phase of the situation.

This is one of the clouds in an outlook that cannot be called wholly bright as long as such high rates are being paid for money with which to carry stocks.

It is claimed that the public has become accustomed to these high rates and that they no longer influence prices. This may be true emotionally, but the end of the year is approaching, and only those who are entirely without any mathematical sense will be cheered when they find that it has cost them 10 per cent per annum to carry stocks that have yielded an income of less than 5 per cent upon the purchase price.

Loans to Decrease.

For this reason a few of the more conservative bulls have been disposed to liquidate their investments, and the time is coming when brokers' loans ought to show some decrease. But for the present they are still expanding and last week the New York Reserve bank reported that its member banks' loans to brokers increased $192,000,000, which is the sixth successive huge weekly increase. The loose capital of the world is being attracted to New York by the high rate that call money commands on the stock exchange, and last week the Bank of England was compelled to protect its rapidly dwindling gold reserves by advancing its rate to 6 1-2 per cent.

This is a situation whose bearishness possesses an accumulating force, and its significance ought not be obscured by overstressing the corrective effect of the rate advance, for all precedents suggest that liquidation is the inevitable and the only effective correction.

In this country business has been good, but it has fallen below last year's record in some of the major industries, and while wholesale and retail trade is active there are some indications of a reduced turnover in certain lines.

Steel ingot production is below the level of a year ago for the first time this year, and price weakness is evidence that buying, except for railroad needs, is quieter.

Allusion has already been made to the decrease in building construction, which will fall off still more if the records of permits issued are a true indication.

The output and sale of automobiles has dropped off from the summer level and the fourth quarter is expected to be quiet. A great many used cars are on the market, and it is said that they constitute the dealers' chief problems. The export trade in automobiles, however, is remarkable. The value of the cars shipped during the first six months of 1929 exceeded that of our cotton exports for the same period. These figures really suggest a "new era," as cotton has always led our export trade by a wide margin, and cotton exports have approximately represented the usual balance of trade in our favor.

Cotton Goods Quiet.

The cotton goods trade and the raw cotton market have both been quiet. The consumption of cotton cloth seems equal to the output of the mills, but the lethargy of the future market has taken the edge off the demand from the jobbing and retail trade, and the cotton commission houses are complaining bitterly of what is alleged to be an organized effort to hold down prices in which some of the larger distributors have joined.

Whether this is a restraint of trade that can be dealt with under the Sherman law is a question for the courts to determine. Meantime, it is only proper to add that the existence of the alleged organization is denied by some of those who were supposed to be members of it.

Sugar is upheld by the firmness of the Cuban single seller and varied reports of setbacks to the growing crops. The grains have been stronger, but many of the other staples, including rubber, silk and hides, are easier and as a whole the commodity markets are so stabilized that trading is apathetic.

The British premier, Ramsay MacDonald, is on the sea en route to Washington where he will be President Hoover's guest at the White House. These two leaders of the English-speaking peoples are expected to hold a conference that will be fraught with tremendous significance for humanity, and the world waits eagerly for an announcement of their views and conclusions.

If the auguries indicate that the present generation intends to insist that civilization and peace are synonymous terms, then it will be hard to limit the world's economic development, although it may be temporarily checked from time to time by periods of tight money similar to the one through which we are now passing.

	End of Last Week	End of Previous Week	Last Year
Bank clearings (Dun's) in 1,000s	$13,985,125	$14,204,037	$10,874,342
Business failures	428	360	400
Federal Reserve ratio	73.8%	73.8%	68.5%
Security Prices, N. Y. Stock Exchange:			
30 Industrials	355.95	369.47	237.38
20 Railroads	175.16	183.09	141.53
40 Bonds	92.20	92.35	96.67
Commodity Prices:			
Wheat, December delivery, Chicago	1.37¼	1.38⅝	1.17½
Corn, December delivery, Chicago	.97¼	.98⅝	.78⅝
Pork ribs, Dec. deliv. Chicago	11.50	11.57	14.50
Beef, good dressed steers, Chicago	21.00	22.00	23.75
Sugar refined, New York	.0550	.0540	.0540
Coffee, Rio No. 7, New York	.15¼	.15¼	.17½
Cotton, middling, New York	.1870	.1865	.1930
Print cloths, New York	.05½	.05½	.06¼
Silk, double ex-cracks, New York	5.20	5.25	5.90
Wool, Dun's average, New York	.6488	.6488	....
Rubber, crude plantation, N. Y.	.20	.20¼	.18½
Hides, packer No. 1, N. Y.	.19	.19½	.24
Iron, No. 2, Philadelphia	20.25	20.25	20.76
Steel billets, Pittsburgh	35.00	35.00	32.00

STONE IS INVITED TO SAVANNAH MEET

Savannah, Ga., September 29.—(AP) The Savannah Board of Trade has invited James C. Stone of the federal farm relief board to address its co-operative meeting arranged for October 28 here, when active and associate members will assemble to discuss marketing problems in the southeast section of Georgia and southwest part of South Carolina.

JOHN B. PARKER DIES IN HOUSTON; TWO VETS LEFT

Macon, Ga., September 29.—(AP)—with the death of oJhn Bryant Parker, 82, of Wellston, Ga., at noon today, only two Confederate veterans are left in Houston county.

Mr. Parker had ben a lifelong resident of Houston county. He died while on a visit to his daughter at Unadilla, Ga. He is survived by two daughters and three sons, thirteen grandchildren and eighteen great-grandchildren.

Greenville College Students Will Hear Address by Holmes

Rev. B. R. Holmes, president of Holmes institute will deliver the principal address at the opening exercises of the Greenville college, Greenville, S. C., Tuesday morning. Rev. Holmes will discuss the educational condition of the colored people in the south and will urge the students to learn a useful trade aside from the regular course.

The college was established several years ago for the training of the colored youth, along religious, educational and industrial lines.

Rev. Holmes delivered a special lecture in Liberty Baptist church Sunday morning and emphasized proper training for colored people.

BOND AVERAGES HIT LOW MARK

New York, September 29.—(AP)—Discouraged by firmer time money rates and the small volume of business in the seasoned issues that comprise the bulk of the list, the bond market sagged throughout last week, and the conclusion of trading on Saturday found the averages at about their lowest for several years.

Attention was concentrated almost exclusively on bonds that offer possibilities for profit, such as the convertibles and some of the lower grade rails, for even the best yields in four years of prime investment obligations failed to attract the average investor or the banks. Insurance companies contributed most of the inquiry for bonds of quality.

The rate for time loans was advanced to 9 and 9 1-4 per cent for all maturities, the highest in four months, and much of the nominal amount of money taken went at the latter figure. In view of these abnormal charges, it was natural that bonds should suffer and the effect was felt in all sections of the investment list. Predictions as to when the money market would ease were absent.

The softness of stocks toward the end of the week resulted in a sympathetic depression in the stock feature issues, but there was evidence of accumulation at the lower levels. American I. G. Chemical 5 1-2s, which made a spectacular rise during the mid-summer period eased off to their lowest quotation in several weeks. International Telephone 4 1-2s, another of the summer's high fliers, dropped well below 200, while American Telephone 4 1-2s, still the market leaders, fluctuated widely.

New lows were numerous throughout the table of quotations. Speculative industrials suffered most severely, although the utility mortgages of second grade did not fare much better. Investment rails and United States government securities were able to muster only feeble resistance.

New bond offerings of the week totaled $25,373,000 compared with the previous week's volume of $39,065,000 and with $69,417,000 in the corresponding 1928 interval. Utility obligations accounted for $20,200,000 of the total. Two of the three issues floated in this group had conversion features.

EARLY MORNING BLAZE DESTROYS HOTEL AT CLAYTON

Clayton, Ga., September 29.—(Special.)—The Swafford hotel here was destroyed by fire originating from unknown causes shortly after 3 o'clock this morning. All occupants escaped unhurt. Damage estimated at $8,000 was said to be partially covered by insurance. The building was only three years old.

MAN, GIRL CYCLISTS ARE HURT IN CRASH

Macon, Ga., September 29.—(AP)—Miss Edna Parker was seriously injured and James Ezell painfully bruised and lacerated this afternoon when a motorcycle which they were riding was struck by an automobile at the junction of Houston avenue, Broadway, Second street and Charles street.

Police arrested Edward Hill, driver of the automobile, on a series of charges.

OHIO'S 37TH HEROES HONOR LOST COMRADES

Magnificent Community Building Presented to Montfaucon by Vets.

Montfaucon, France, September 29. (AP)—Ohio's Thirty-seventh division again stormed Montfaucon today but instead of the rifles, bayonets and machine guns of 1918 they carried only a message of love and good will to the French republic and a deed to a magnificent community building presented to the city of Montfaucon in memory of their fallen comrades.

Minister of the Interior Andre Tardieu, French high commissioner in Washington during the war, welcomed the delegation, which was headed by General William P. Jackson, in behalf of the French government. The occasion was a sad disappointment to former Premier Raymond Poincare, who had long counted on being present to render homage to the late American ambassador, Myron T. Herrick, regarded in France as the greatest citizen Ohio ever produced. The man who was president of France when the Thirty-seventh achieved its immortal fame was unable to attend because of his health.

Just as the American and French flags were hoisted above the community building and the American band rendered the Marseillaise while the French band played the Star-Spangled Banner, Captain McSweeney, on behalf of the Thirty-seventh said:

"Friends of France, we citizens of Ohio and members of the Thirty-seventh division pray you accept this monument commemorating those of our division who died on this battlefield. It is testimony of our sincere affection and profound interest our sister republic has shown in the development of the United States."

Replying M. Tardieu said:

"I bring you the salutations of the French government. After 11 years you soldiers of Ohio's Thirty-seventh division have wished to revisit the place where you conquered and achieved victory and glory. We made war together and we won together. We did not desire that war and therefore we can evoke its sad memory with serenca conscience and clean hands. Already the pact which bears the names of Briand and Kellogg affirms our fond desire for peace. American soldiers that you are, I wish to say in the name of French soldiers to whom I belong that those who waged war are always tomorrow as yesterday the most ardent apostles of peace."

General John J. Pershing and William W. Harts, military attache at Paris, were present.

DEATH CAR DRIVER HELD ON CHARGE OF MANSLAUGHTER

Barnesville, Ga., September 29.—(Special.)—At a preliminary trial held Saturday before Judge Wallace Bankston, Richard Williams, of Tampa, Fla., was pronounced guilty of involuntary manslaughter and freed on $1,000 bond. Two weeks ago young Williams collided with a car driven by Wilbur White, turning the car over and killing Mrs. White.

He had been under guard at a hospital in Griffin since the accident. He returned to the hospital when the trial was over. The case will come up in the December term of supreme court, of which Judge Ogden Persons presides.

Retail and Wholesale Trade Continue Strong

New York, September 29.—(AP)—Vitality of retail and wholesale trade presented the brightest aspect of the business situation last week, while heavy industries, such as steel and automotive, were inclined to falter somewhat.

Steel mill operations sagged to below 85 per cent of rated capacity, which is in contrast to the trend a year ago, when operations were stepped up above that point. Furthermore, there was some easing in the prices of steel products. Heavy buying of railway equipment was a favorable factor, however, and it was felt that this may bolster the price structure.

The lull in steel operations comes after a year of extraordinary peacetime activity, reaching its peak in the early summer, but continuing through the summer months with operations close to mill capacity, an unusual experience. It has been taken for granted that such a pace could not be maintained indefinitely, and while the present decline has caused some apprehensions it has not generally been regarded as alarming.

Resembles 1925-6.

It has been pointed out that present conditions in a measure resemble those at the end of the 1925-6 cycle of industrial prosperity, which preceded the marked lull in 1927. Nevertheless, the situation is regarded as anything but disturbing, as corporate earnings generally are holding at a high level, and leading corporations generally are in exceptionally strong financial position. Inventories are low, and commodity prices relatively stable. Business analists are inclined to regard the current curtailment of operations as a protection against overproduction, and as assuring the continuance of stable conditions.

Owing to the protracted drought of the summer, farm crops have not come up to expectations, but there has been no evidence of a curtailment of public purchasing power. Owing to accumulating stocks at the markets wheat prices sagged to the lowest levels since mid July, but rallied considerably late in the week. Freight car loadings as reported for the latest week continued to show a high level of distribution of goods, substantially above the like period of a year ago.

Lighter Lines Active.

The lighter lines of manufacturing, such as makers of wearing apparel, radio sets and furniture, were active, with some signs of increasing output. The textile markets were steady to firm, with goods fall buying in progress, wholesale buyers were said to be exercising some caution, but the demand was fully up to that of this time last year.

The building industry continued to slump. Heavy construction continued fairly active, but residential building sagged in pronounced fashion. There has been a tendency to attribute this to the high money rates, and the credit situation caused some increasing concern, with the Bank of England raising its discount rate from 5 1-2 to 6 1-2 per cent, and time money against stock exchange collateral commanding 4 1-4 per cent, the highest since May. There were no changes, however, in the rates for business credit, and the federal reserve system continued to support the bankers' acceptance market. The reserve condition statements showed no impairment of the system's strong reserve position.

The American Petroleum Institute reported a substantial decline in crude oil production for the first time in months, and the industry was inclined to regard the overproduction problem a well on the way to solution. The decline occurred almost entirely in the Oklahoma City pool, where a 30-day shut-down was declared. Bringing in of new wells in California more than offset the effects of the conservation law.

Non-ferrous metals were steady and in fair demand, copper holding at 18 cents a pound, domestic delivery. Hides sagged somewhat, owing to conditions in the Argentine market.

Trading at New Orleans Quiet During Past Week

New Orleans, September 29.—(AP)—The cotton market has been comparatively quiet during the past week with trading confined largely to liquidation including transferring from the October position to later months and hedging against the large purchase of spots in the interior and the heavy movement of the crop to market. Price fluctuations have been as a rule narrow in the extreme, spread between the high and low points being only 36 points.

Such trend to prices as developed was mildly downward due partly to the more favorable weather in the central and western belts and partly also to hedge selling against the liberal purchases of spots in southern markets and the heavy movement of the crop to market. The unfavorable weather conditions prevailing in the eastern belt owing to a super abundance of rain and weevil damage have been largely ignored as a market influence.

The liquidation of the October option has proceeded with important effects on the general market.

Tenders on contracts were not particularly large in this market, only 12,000 bales, as the main part of the liquidation was effected by transferring to later months. It was understood that the notices were all promptly stopped by spot interests.

Probably the most important feature of the week was the report of the census bureau on the total ginnings prior to September 16. The total at first given as 3,653,038 although larger than the private estimates had little effect on the market as the trade had expected rather large ginnings. But when it was announced later after the market closed that there had been an error of 300,000 bales and that consequently the total should have been just that amount less than the total given, a different aspect was put on the ginnings for the last period and the market advanced temporarily when the market opened on Tuesday. The effect of the ginnings smaller than expected was soon lost, however, and the market reached the low point of the week on Saturday.

The following shows the high, low and closing sales in the New Orleans futures market during the past week, compared with a year ago:

	High.	Low.	Close.	Last Year.
October	18.40	18.13	18.20	18.36
December	18.70	18.34	18.41	18.45
January	18.74	18.42	18.51	18.45
March	18.99	18.66	18.74	18.34
May	19.14	18.84	18.87	18.21

WILKINS IS IMPROVED

Recovery From Injuries Permits Removal to Home.

Ellison Wilkins, who was seriously injured in an automobile accident a week ago, was removed Sunday from the hospital to his home at 42 Lakeview avenue, Peachtree Heights. His condition was said to be improved.

Accept these gifts with our compliments

DO YOU think of your newspaper merely as a means of finding out what the famous people in the world are doing, saying, thinking? As an impersonal record of events which do not concern you at all? We have something more than that to offer you. For instance:

Please accept today with our compliments these things, which you'll find in our pages: New and better ways of performing old household tasks . . . means of saving steps, time, effort . . . labor-saving devices . . . short-cuts to efficiency . . . money-saving. "Why," you say, "you're probably talking about the advertisements!" Just so—we are.

Think of the advertisements—and read them—as *news*. News of the world of goods and things . . . news of scientific achievement accomplished for your benefit . . . news that concerns *you* far more directly than an account of boundary disputes in Baluchistan can ever concern you.

Read the advertisements regularly, and use them as millions of other people are doing—to save you time, effort, money, trouble, when it comes to buying the things that make life a little easier . . . a little brighter. Reading The Constitution advertisements will keep you in step with the rapidly advancing standard of living in America today.

Every day there's something new in The Constitution advertisements as well as on the front page. Be informed on all sides!

RAILROAD SCHEDULES

Schedules Published as Information.
(Central Standard Time)

ATLANTA TERMINAL STATION.

Arrives.	A., B. & C. R. R.	Leaves.
7:20 pm	Cordele-Waycross	7:50 am
5:50 am	Bwk-Tifton-Thosville	9:55 pm
Arrives.	**A & W. P. R. R.**	**Leaves.**
11:45 pm	New Orleans-Montgomery	5:40 am
5:50 pm	Montgomery Local	8:35 am
1:55 pm	New Orleans-Montgomery	1:25 pm
7:10 am	New Orleans-Montgomery	4:20 pm
8:00 pm	West Point Local	5:35 pm
11:40 am	New Orleans-Montgomery	6:05 pm
Arrives.	**C. OF GA. RY.**	**Leaves.**
10:00 am	Columbus	7:45 am
5:55 am	Mac-Sav-Alb-Thosvl	7:15 am
5:55 pm	Mac-Jax-Mi-Tampa	9:15 am
1:30 pm	Macon-Albany	12:50 pm
10:30 am	Macon	4:05 pm
6:40 pm	Columbus	4:30 pm
8:35 am	Macon-Jax-Mi-Tampa	7:25 pm
7:13 am	Tampa-Sara-St. P'burg	9:06 pm
7:13 am	Jack-Way-Mi	9:06 pm
8:15 pm	Macon-Millen-Sav	9:40 pm
7:15 pm	Macon-Albany	11:30 pm
Arrives.	**SEABOARD AIR LINE**	**Leaves.**
7:15 pm	Birmingham-Atlanta	10:00 am
4:00 pm	N. Y.-Wash-Rch-Nor	11:01 am
10:50 am	Birmingham-Memphis	4:15 pm
7:00 pm	Athens	7:00 am
6:10 am	N. Y.-Wash-Rch-Nor	7:25 pm
9:50 am	N. Y.-Wash-Rich-Nor	9:45 pm
6:30 am	Birmingham-Atlanta	11:40 pm
Arrives.	**SOUTHERN RAILWAY**	**Leaves.**
5:20 am	Col-Wsh-N. Y.-Ash-Rch	12:10 am
8:15 pm	Anniston-Birmingham	5:30 am
11:35 am	Rome-Chatta Local	6:00 am
6:55 pm	Greenville-Charlotte	6:00 am
7:05 pm	Valdosta-Brunswick	7:05 am
8:40 pm	St. Louis-K. C.-B'ham	7:10 am
8:20 pm	Chi-Cleve-Detroit	7:25 am
4:00 pm	Piedmont Limited	7:30 am
7:10 pm	Columbus	8:00 am
5:45 pm	Valdosta-Jaxville-St. Pet.	9:15 am
5:40 pm	Crescent Limited	12:00 Nn
3:35 pm	Richmond-Wash-N. Y.	12:10 pm
6:50 pm	Rome-Chatta Local	2:30 pm
11:15 am	Columbus	4:00 pm
11:10 am	Fort Valley	4:05 pm
11:40 am	Macon	4:10 pm
11:35 am	Bgham-K. C.-Denver	4:15 pm
7:30 am	Air Line Belle	5:20 pm
7:40 am	xHeflin Accom.	5:25 pm
8:40 am	Cinn-Lville-Chgo-Det	6:00 pm
7:45 am	Macon-Valdosta-Jaxville	7:00 pm
5:10 am	Washington	7:30 pm
7:15 am	Valdosta-Jaxville	8:20 pm
5:25 am	Brunswick-Jaxville	8:50 pm
5:55 am	Bgham-Shreve-F. Worth	11:30 pm

xDaily except Sunday.

Following Trains Arrive and Depart From PEACHTREE STATION ONLY.

5:00 pm	Anniston-Birmingham	9:30 am
9:30 am	Wash-New York	5:00 pm

UNION PASSENGER STATION.

Arrives.	GEORGIA RAILROAD	Leaves.
12:45 pm	Augusta	6:00 am
5:35 pm	Augusta	2:25 pm
x7:40 am	Social Circle	6:10 pm
5:20 am	Charls-Wilm-Aug-Col'bia	9:00 pm

xDaily except Sunday.

Arrives.	L. & N. R. R.	Leaves.
10:40 am	Copperhill Local	4:10 pm
8:40 am	Cinn-Detroit-Cleve	6:15 pm
8:41 pm	Cinn-Chicago-Lville	7:38 am
4:30 pm	Knoxville via Blue Ridge	7:15 am
1:05 pm	Knoxville-Cinn-L'ville	3:25 pm
Arrives.	**N. C. & ST. L. RY.**	**Leaves.**
6:40 pm	Nashville-Chattanooga	8:15 am
6:55 pm	Chatt-Nash-Chicago-St. L.	9:00 am
11:30 am	Chattanooga Local	5:00 pm
7:00 am	Chatt-Nash-St. L.	9:30 pm
9:35 am	Chatt-Chicago-St. L.	6:30 pm

OUR CLUB—By Seckatary Hawkins

TWO ESCAPES STILL SOUGHT BY POLICE

Waycross, Ga., September 29.—(Special.)—Albert Music and Henry Turner, white prisoners who escaped from the Bacon county jail at Alma last Monday, are still at large, it is reported here. They escaped from the jail in company with three other prisoners, the bars of the jail being severed with a hacksaw.

Harvey Nelson and a prisoner named Martin, surrendered to the sheriff immediately after the jail delivery, and told the officers of the escape. A negro prisoner was captured late Sunday night on the Waycross highway.

Officers throughout south Georgia have been asked to assist in the search for the two missing prisoners.

Over $100,000.00 Paid To Constitution Subscribers During the Past Seven Years Through Its Insurance Service Department...The Greatest Service Rendered by Any Newspaper in the South

Have you overlooked the protection your family needs so that if the worst should happen to you in case of a travel and pedestrian accident they are protected? Are you doing your duty to yourself and them by neglecting this?

Every subscriber to The Daily and Sunday Constitution and immediate depending members of a subscriber's family, between the age of 15 and 70, are entitled to this insurance for only $1.00 per policy per year in addition to the subscription price.

Suppose tomorrow you would be the victim of a travel accident and thousands of them occur every day, what of your family? You can't be happy if you have not made provision for them. Why take a chance? Now while there is still time protect yourself and every member of your family between the ages of 15 and 70 with

THE ATLANTA CONSTITUTION $10,000.00 TRAVEL ACCIDENT INSURANCE POLICY AT $1.00 a Year

Here Are a Few of the Many Benefits

Pays $10,000.00

For loss of life by the wrecking or disablement of a railroad passenger car or street, elevated or underground railway car, passenger steamship or steam boat, in or on which insured is travelling as a fare paying passenger as specified in Part I of policy.

Pays $2,500.00

For loss of life by wrecking of public omnibus, taxicab, auto stage which is being driven or operated at the time of such wrecking or disablement by a licensed driver, plying for public hire and in which the insured is traveling as a fare paying passenger or by the wrecking or disablement of a passenger elevator, hands, feet or sight as specified in Part II of policy.

Pays $1,000.00

For loss of life by wrecking of a private automobile or private horse drawn vehicle of the exclusively pleasure type as provided in policy, by being struck or knocked down while walking or standing on a public highway by a moving vehicle (as set forth in policy), or being struck by lightning, cyclone or tornado, collapse of outer walls of building, in the burning of any church, theater, library, school or municipal building, feet or sight, as specified in Part IV of policy.

Pays $20.00 Weekly

For injuries sustained in any manner specified in Part I, or II, which shall not prove fatal or cause specific loss as aforesaid but shall immediately, continuously and wholly and prevent the insured from performing each and every duty pertaining to any and every kind of business (As specified in the policy) but not exceeding 15 consecutive weeks.

Pays $10.00 Weekly

For injuries sustained in any manner specified in Part IV, which shall not prove fatal or cause specific loss as aforesaid, but shall immediately, continuously and wholly prevent the insured from performing each and every duty pertaining to any and every kind of business (As specified in the policy) but not exceeding 15 consecutive weeks.

Hospital Benefits

If a bodily injury for which a weekly indemnity is payable under this policy, is suffered by the insured, and if on account of said bodily injury the insured is removed to a regularly incorporated hospital, the Company will pay the insured (in addition to the said weekly indemnity) for a period not exceeding five weeks, $7.50 per week.

OVER $100,000.00

Paid to Constitution Subscribers during the past seven years by the North American Accident Insurance Co. The greatest service rendered by any newspaper in the entire South.

ATLANTA CONSTITUTION CIRCULATION DEPARTMENT
Reader Service Club

Hereby enter my subscription for the DAILY AND SUNDAY Constitution for one year from date with the understanding that I am to receive a $10,000 Travel, $1,000.00 Automobile and a $1,000.00 Pedestrian Travel and Pedestrian Accident Insurance Policy in the North American Accident Insurance Company, and am to pay no more than the regular price of The Constitution each week to the regular carrier, plus a service and delivery cost of $1.00, which is to be paid on my signing this application. I understand that should my subscription be discontinued to The Constitution before the expiration of this contract or should I fail to pay my weekly subscription for four consecutive weeks, if payable weekly, or monthly at the end of each month, if payable monthly, to the carrier or to The Atlanta Constitution, the Travel and Pedestrian Insurance Policy will lapse without further notice or recourse or rebate.

Atlanta, Ga.....1929

Signed .....Age .....
(Name of subscriber in full here)

City .....

Number .....Street .....State.....

By Mail .....By Carrier .....

Occupation .....New .....Old .....

Beneficiary .....
(Write Christian name in full)

Relationship .....

NOTE: $1.00 must be sent with this coupon; and your full name written, giving age; also occupation. Additional members of the family can have the $10,000 policy at $1.00 per policy.

Subscription by mail to Daily and Sunday Constitution, $9.50 per year, and to include insurance, $10.50, payable in advance with application.

THE CONSTITUTION CLASSIFIED ADVERTISING

CLASSIFIED RATES.

Daily and Sunday rates per line for consecutive insertions:

One time	20 cents
Three times	17 cents
Seven times	15 cents

Ads ordered for three or seven days and stopped before expiration will only be charged for the number of times the ad appeared and adjustments made at the rate earned.

Errors in advertisements should be reported immediately. The Constitution will not be responsible for more than one incorrect insertion.

Special rate for yearly advertising upon request.

PHONE YOUR CLASSIFIED ADS and ask for ad taker.

Charged ads will be received by telephone.

WAlnut 6565

ANNOUNCEMENTS

Auto Travel Opportunities 1

GO—VIA COLONIAL STAGES OPERATING NEWEST AND MOST MODERN equipment, information and tickets on all lines. "Connections everywhere." Station Hotel Aragon lobby, phone IVy 8529.

AUTOS and Colonial busses to all cities. Cheap transportation. Main 0134.

WANT passengers, Jacksonville; leaving Tuesday; large sedan. WEst 2319-J.

Beauty Aids 2

PERMANENTS $3, entire head, over 10,000 waves in Atlanta; no operator with under 5 years' experience; also our regular wave on the Eugene machine $6. Marcel 75c. Elizabeth Beauty Parlor, 525 Forsyth Bldg. IVy 8364.

$3—GUARANTEED $15 permanent waves, any style, ringlet ends. Experienced operators. Genevieve's Wave Shoppe, 503 Grand Theater Bldg. IVy 6660.

$3 PERMANENTS by oldest wavers in south. Marcelling, Finger Waving, Hair Cutting, etc. Ryckeley's Wave Shop, 146 Peachtree St. IVy 8087.

A SPECIAL for one week our $15 wave for $2.50. Guaranteed ringlet ends, Marcel, Mae Murray or round curl. 519 Grand Theater Bldg., IVy 8074.

$3—ANY STYLE wave guaranteed; ringlet ends, no burns. Evening appointments. Expert operators. Guarantee Wave Salon. IVy 8352.

TO advertise our new Hollywood Wave, we will give them this week for $3.00. Guaranteed. IVy 9310. 211 Grand Theater Bldg.

$3 Gets a wave that's reliable. Go where satisfaction is a surety. Evening appointments. Robert Fulton Hotel. IVy 8805.

$8.50 EUGENE waves $5.50 if given before noon. Work guaranteed. Katherine Beauty Salon, 107 Medical Arts Bldg. IVy 2426.

ANY SUPERFLUOUS hair permanently removed by Tricho System; no pain, needles or scars. 622 Candler Bldg. IVy 3639.

FREE Marcels during week of September 30. No charges. Amer. School of Beauty Culture, 88½ Whitehall, IVy 1206.

A PERMANENT, RINGLET ENDS, $2.50 THIS WEEK. EUGENE'S WAVE SHOP. 69½ WHITEHALL. IVy 7037.

ELIZABETH BEAUTY PARLOR, 525 Forsyth Bldg. Phone IVy 8364.

ANSLEY BEAUTY SHOPPE. REALISTIC WAVES. WA. 4449

$5.50 GENUINE EUGENE WAVE. Shampoo and finger waves, 75c. Marcel, 75c. FREE facials Monday and Wednesday with other work. Mrs. W. E. Medders, with Gil-Toy Beauty Parlor, 431 Thrower Bldg. IVy 8190.

Personals 8

EAR, nose, throat and lungs. Dr. George Brown says: Take serum for colds, catarrh and influenza now. Prepare for winter. $1 per treatment. Largest practice in Atlanta for 25 years. 181 Forrest Ave., at Piedmont.

THIS is to announce that PAUL B. FORD and FRED C. HANNAH are now located at 302 Silvey Bldg., with the Central Investment Co.

CHILDREN instructed and cared for in Peachtree road home under Christian influence. Boarded if desired. Call HE. 8091-J.

GLASSES—School children, many cases eye strain cured by simple nerve adjustment without glasses. Free examination. WA. 4197

MATERNITY HOSPITAL—Private, confidential; children boarded. Mrs. M. T. Mitchell, 338 Windsor St., Atlanta.

ALL work at college prices for 30 days by licensed dentist. Plate $7.50. Dr. Godwin, 101½ Whitehall. WA. 6710.

WE BUY AND SELL used Fulton county school books. Hopkins Book Concern, 141 Auburn avenue.

MATERNITY HOME—Babies boarded. Confidential. Call supt., 409 Formwalt St., MAin 0323.

CHILDREN boarded, across street from school; care of trained nurse. WA. 3158.

$3.50 NEW TICKING—High grade renovating. American Mattress Co., IVy 3654.

DR. C. A. DUNCAN, dentist, located at 284 Peachtree, over Liggett's. IVy 8171.

Lost and Found 10

LOST—Box containing cloth furniture covers, from car parked at Davison-Paxon store Saturday afternoon. Box marked H. C. Howell. Finder return same to H. H. Trotti, at The Constitution, and receive liberal reward. No questions asked.

LOST—Bill fold with identification cards of J. W. Walker, 79 S. Central Ave., Hapeville. Reward if returned to Atlanta Constitution.

WHITE gold bracelet with 3 blue sapphires, lost somewhere between corner Edgewood and Pryor and Rich's. Reward. MAin 2553.

STRAYED—Pointer dog, from 195 Howard St., N. E., white and liver colored ears. Named "Bob." DE. 3119-J. Reward.

LOST—Wire-haired fox terrier, white, with black spots. Reward. 1585 Ponce de Leon avenue. DE. 2600.

LOST—Pointer puppy. Female, 3 months' old. Liver and white. 908 Glen Arden Way. HEmlock 3408-J.

FOUND—Boston terrier. Call C. M. Davis, FAirfax 1137.

LOST—Saturday afternoon, diamond bar pin. Call MAin 2023-J.

LOST—Brown female police dog, named "Lady." Children's pet. WEst 0717-J.

AUTOMOTIVE

Automobiles for Sale 11

'28 BUICK 7-Pass. Sedan $950
'28 BUICK Standard Sedan 695
'28 BUICK 4-Pass. Coupe 475
'27 FORD Touring 175
'26 PIERCE-ARROW Coach 675

D. C. BLACK
330 Peachtree St., N. E. IVy 1800

OLDSMOBILE RETAIL STORES.
Where you may do your Used Car shopping in a new car atmosphere.
Retail Store:
435 West Peachtree St., N. W.
Phone IVy 5676.
Retail Lot:
Whitehall and Spring Sts.
IVy 5679.

CHRYSLER SILVER WING USED CARS
HARRY SOMMERS, INC.
446 Spring St. IVy 4770.

AUTOMOTIVE

Automobiles for Sale 11

DON'T take a chance on buying a car. Buy a guaranteed used car from D. C. Black, 330 Peachtree St., IVy 1800. Large selection, all makes and types.

CHEVROLET Good used cars. Whitehall Chevrolet Co., 329 Whitehall St. WA. 1412.

GUARANTEED used model "A" and "T" Fords. Robt. Ingram, Inc., authorized Ford dealer, Decatur, Ga. DE. 0962.

CHEVROLET—NEW AND USED. EAST POINT CHEVROLET CO., 518 NORTH MAIN ST. FAIRFAX 2303.

FORD—Atlanta's newest authorized Ford dealers, Grant-Harris-Rippey Co., 270 Peachtree St. HE. 2955.

HUDSON-ESSEX used cars. Goldsmith-Becker Co., Inc., 230 Spring street, corner Harris. WA. 8718.

DODGE BROTHERS dependable used cars. Lambeth-Eskridge Motor Co., 352 Spring street. IVy 4211.

CHEVROLET passenger cars and trucks. John Smith Co., 530-540 W. Peachtree St.

GUARANTEED RESALE CARS.
JOEL DAVES, INC., 399 SPRING ST.

USED TRUCK BARGAINS.
THE WHITE COMPANY. WA. 8242.

NEW AND USED FORDS. MR. HERLONG. Fulenwider Motor Co., WE. 2100.

HUPP—New and used. Thompson-Cauthorn Motor Co., 477 Peachtree. WA. 9252.

CLYDE LANGFORD. USED CARS. PIEDMONT AT EDGEWOOD. WA. 5147.

F. E. MAFFETT, INC., Oakland-Pontiac used cars. 435 Spring. IVy 4041.

STUDEBAKER—Used cars. Yarbrough Motor Company, 565 Spring. HE. 5142.

USED FORD bargains, 24-hour service. Ernest G. Beaudry, 168 Walton St.

BEST used cars. Franklin Motor Co., 481 W. Peachtree. IVy 4206.

FORDS—New and used. C. E. Freeman, 271 N. Boulevard. WA. 5877.

NASH—Good used cars. Knowles-Nash Co., 594 Peachtree. WA. 6634.

REO—Guaranteed used cars. 402 Peachtree. IVy 8821.

USED CARS—See Atlanta Cadillac Company, 236 Peachtree.

Wanted Automobiles 18

BEST CASH PRICES FOR USED CARS.
LOUIS I. CLINE
84 Houston St., N. E. WA. 3665

WE PAY cash for late model cars or will sell it for you.
HARRIS & ROBERTS.
272 Peachtree. WA. 9167

HIGHEST cash prices for used automobiles. J. M. Harrison & Co. 111 Ivy St.

WILL pay cash for '28 Chevrolet coupe or coach. 52 Houston St. WA. 6281.

CASH FOR USED CARS. CAMPBELL. 80 CAIN ST., N. E. WA. 9830.

UP to $100 paid for old cars. Any condition. 446 Edgewood. IVy 1770.

CASH for used cars. W. H. Chastain, 340 W. Peachtree. IVy 5422.

Motorcycles, Sales and Service 20

INDIAN 45 Scout, 150. WA. 9268.

BUSINESS SERVICE

Bed Renovating

ATLANTA MATTRESS CO.
Renovators and Upholsterers.
One-Day Service—Satisfaction Guaranteed.
Call MR. ASHLEY OR MR. HUGHES
327 Houston St. IVy 3847.

$3.50 NEW TICKING—Sterilizing, expert work. Gate City Mattress Co., IVy 3861.

Building Contractor

MONTHLY TERMS—NO MORTGAGE ON remodeling — repairing — decorating — general contracts covering any work to make and keep a home modern. The Bass Co., Builders, 602 Norris Bldg. Phone WA. 3090.

BUILDING, roofing and general repairing. Estimates cheerfully given. W. J. Tucker, MA. 1950-W.

F. G. CULPEPPER, BUILDER. MA. 2865. 1078 Shelby Place, S. E.

Building Material

WILLIAMS-FLYNT LUMBER COMPANY. LUMBER AND BUILDING MATERIALS. 250 ELLIOTT ST., N. W. IVy 1093.

Cleaning, Dyeing, Renovating

FOR better dry cleaning, send your clothes to
MAIN DRY CLEANERS

MEN'S SUITS	$ .75
OR 2 FOR	1.25
LADIES' PLAIN DRESSES	.75
LADIES' COATS	.75

417 Moreland Ave., N. E.
515 Ponce de Leon Ave., IVy 4085.
826 Gordon St. WE. 1526.

HATTERS—Satisfaction guaranteed; mail orders given prompt attention. Acme Hatters, 35 Forsyth St., S. W. WA. 7202.

Decorating

WALL PAPERING. CALL J. N. OWEN, MAIN 3850.

Emergency Road Service

WAlnut 4311.
BELLE ISLE AUTO OWNERS' ASSN.

Floors Refinished

ACME FLOOR FINISHING CO. will refinish your floors on divided payments. De-1115.

J. M. Karwisch Mfg. Co. MAin 5273.
OLD FLOORS refinished at reduced prices.

Furnace Repairing

WE REPAIR any make of warm air furnace; satisfaction guaranteed. Pridgen Roofing Co., 199 Whitehall St. WA. 6949.

Furniture Upholstered and Repairing

UPHOLSTERING, refinishing, rebuilding best material; workmanship guaranteed. MA. 3134.

Moving and Storage

A. C. WHITE TRANSFER—Best service for less; move anything anywhere. IVy 6810.

A. A. ROBBINS TRANSFER CO.—Lowest rates in the city. MA. 0879.

WE MOVE, pack and store pianos. Ludden & Bates, 46 Pryor, N. E.

Painting, Tinting, Papering

J. W. TOMLINSON, first-class house painting; do fall painting now. Call WAlnut 8108; nights, HEmlock 4016.

PAPER HANGING, $8 room, no ups. 1 lead, others follow; 5 yrs. guarantee. Joe Dougherty. HE. 5644-R.

PAPERHANGING done by expert; all work guaranteed; cheap prices. WAl. 8732.

J. W. OSBURN—Painting and papering, guaranteed. 290 Spring. DE. 4830.

ROOMS tinted, $2 to $5. Painting and plastering. Webb Bros., MA. 0873-J.

ROOMS tinted $2.50 and $3. House cleaning 35c and up. M. B. Banks, IVy 7096.

ROOMS papered, $7 up. Paper furnished. Hennard & Son, 16 Linden, HE. 4182-R.

PAINTING, tinting and repairing. Main 3161. Mr. W. H. Brooks.

Public Stenographer

STENOGRAPHIC WORK. PRIVATE DESK SPACE. 357 PEACHTREE ARCADE.

Radio Hospital

SERVICE and repairs on any radio. HE. 4780. 852 Spring St., N. W.

EMPLOYMENT

Help Wanted—Female 32

EARN $3.00 PER HOUR

SELL America's widely known line of personal and business greeting cards on our very liberal commission contract. Beautiful designs. Also beautiful box assortment. Turn your spare time into money. Part or whole time. Call or write.

THE PROCESS CORP.
WA. 5576 722 THROWER BLDG.

YOUNG ladies (2) between ages 18-24, to complete group traveling extensively by machine with manager for national well-known concern presenting proposition of merit among business firms exclusively; experience unnecessary; liberal compensation and expenses paid; fascinating work. Mr. Jolly, Robert Fulton hotel.

GIRLS (2), possessing refined collegiate appearance, to be chosen by manager of national corporation traveling by machine en route California and other points of interest; position carries salary and expenses; requires no previous experience. Apply Mr. Heaton, Winecoff hotel.

YOUNG LADIES (3), under 24 years of age, to travel with group of girls, assisting on special campaigns for an old-established corporation; permanent work; no house-to-house canvassing; about $30 per week and bonus to start to those qualifying. Phone IVy 0300. Ask for Mr. Setzer.

WANTED—Single young lady, 20 to 22, as stenographer for large national corporation. Must have at least year's experience and be able to take dictation rapidly, and transcribe notes accurately. Permanent position. Salary $90 month. Address N-101, Constitution.

YOUNG ladies, 18-24, to travel with chaperoned crew of girls. Special campaign among business firms exclusively, covering entire United States. Salary and expenses. Permanent fascinating position. Experience unnecessary. Mr. Steele, Room 550, Ansley hotel.

CAPABLE, active woman, who has had college or normal school education, but is without specialized training, may qualify for position which deals with children; must be over 30, unencumbered, mature in her judgments and resourceful. 1031 Hurt Bldg.

SEVERAL ladies living in North Georgia to sell Beatrice frocks and rain coats for Misses, Children. Big commission, unusual opportunity for willing workers. Write 429 Peachtree Arcade, Atlanta, for particulars.

SELL—Box beautiful 24 fine engraved Christmas cards in gift box. 50 cents commission. Also 2 personal lines. Apply 807 Thrower Bldg., or call WA. 1105.

CHRISTMAS CARDS—Earn up to 50% commission selling beautiful personal cards in spare time; local firm. Also finest 21-card assortments. Call WA. 6592.

ABC SHORTHAND in 30 days; individual instruction; all secretarial subjects; graduates placed. Dickinson Secretarial School. IVy 5515. 812 Palmer Bldg.

GIRLS possessing light office or cashiering experience to assist local manager. Call Ivy 1200; ask for extention 802.

WHITE WOMAN between ages 50 and 60 to do light housekeeping; best references. CH. 2435-W between hours 10 and 3.

YOUNG LADY—Under 24, neat, efficient, for office routine position. Apply Mr. Steele, Ansley hotel.

A-1 YOUNG lady, neat, efficient, under 24, for office routine position. Mr. Steele, Room 550, Ansley hotel.

6 LOCAL girls, H. S. or college, for local business campaign. See Mr. Tribe, 35 Houston St., N. E.

EMPLOYMENT

Help Wanted—Male 33

WE have openings for several men who have had experience in selling a high grade specialty such as Frigidaire. Compensation while in training. Call WA. 9661, between 9 and 4, for appointment.

WANTED—

Security salesmen for permanent place that would be capable with training of assuming territory as district manager. We expect to develop the Southeast from the Atlanta office.

FRED B. WENN & CO.
129 Carnegie Way

Men—Women
Are You Looking Forward

TO a steady job—big salary—clean interesting work—your own business? If so learn beauty culture or barbering at Moler's. You will be in constant demand at a big salary—in these big pay fields. Call or write for free booklet.
MOLER SYSTEM
81 Forsyth, N. W., Atlanta.

MEN—

Are you tired of seeking jobs? Come to see me. I placed 20 men last month and I have their thanks; this is no hokum ad. No charge whatsoever. Come in with a worried face. I will set you right. No colored employed. Apply 10 a. m. sharp and 2 p. m. sharp. No other time. 1320 Candler Bldg.

EXPERIENCED direct salesmen are earning $50 up weekly during training; $10,000 accident policy, one book, one magazine (three premiums) with Judge Magazine subscription.
Write for sales talk and details. Call demonstrator, shown here.
MR. SMILEY, THREE PAY SALES CORP.
315 Rhodes Bldg.

MEN to distribute circulars, 9-10 only. 227 Thrower Bldg.

BUSINESS SERVICE

Plumbing Supplies

WHOLESALE and retail; buy direct. 197 Central, S. W., Pickert Plumbing Supply Company.

Roofing, Contracting, Repairing

WILL repair your roof, pay after you are satisfied. Work O. K. We also apply new roofs. Ten months to pay. Estimates free. Garland Co., IVy 1137.

LEAKS stopped, roofs repaired and new roofing applied. Southern Improvement Co. IVy 5787.

JOHNS-MANVILLE asbestos and composition shingles. 12 months to pay. Fulton Roof Crafters Co., IVy 2680, Glenn Bldg.

WE STOP LEAKS
PAY AFTER RAIN ONLY.
SMITH ROOFING CO., WA. 1105.

Phonograph Repairing

PHONOGRAPH motors repaired. Atlanta Phonograph Co., 27 Pryor, S. W. (Kimball House.) WA. 3380.

IF YOU have electric motors for repairs or other equipment, call MAin 2861-W.

Shoe Repairing

Bentley SHOE SHOP—Free rubber heels with every $1.00 half-sole. 76 Pryor, cor. Ala. IVy 6864.

Stationery and Engraving

EXQUISITE personal greeting cards. The Cambridge Press, Inc., 211 Palmer Bldg.

Wall Papering

J. E. HALEY, WALL PAPERS. 388 W. Peachtree St. IVy 6026.

Window Shade Cleaning

LET Mrs. Wright clean your window shades to look like new. FA. 1601-J.

CALL MA. 5027—Get your shades cleaned. We also clean Oriental rugs.

Window and House Cleaning

NATIONAL WINDOW CLEANING CO. GEN. cleaning, floor waxing, woodwork and painted walls cleaned. IVy 2100.

EMPLOYMENT

Help Wanted—Female 32

EARN $3.00 PER HOUR

SELL America's widely known line of personal and business greeting cards on our very liberal commission contract. Beautiful designs. Also beautiful box assortment. Turn your spare time into money. Part or whole time. Call or write.

THE PROCESS CORP.
WA. 5576 722 THROWER BLDG.

YOUNG ladies (2) between ages 18-24, to complete group traveling extensively by machine with manager for national well-known concern presenting proposition of merit among business firms exclusively; experience unnecessary; liberal compensation and expenses paid; fascinating work. Mr. Jolly, Robert Fulton hotel.

GIRLS (2), possessing refined collegiate appearance, to be chosen by manager of national corporation traveling by machine en route California and other points of interest; position carries salary and expenses; requires no previous experience. Apply Mr. Heaton, Winecoff hotel.

YOUNG LADIES (3), under 24 years of age, to travel with group of girls, assisting on special campaigns for an old-established corporation; permanent work; no house-to-house canvassing; about $30 per week and bonus to start to those qualifying. Phone IVy 0300. Ask for Mr. Setzer.

WANTED—Single young lady, 20 to 22, as stenographer for large national corporation. Must have at least year's experience and be able to take dictation rapidly, and transcribe notes accurately. Permanent position. Salary $90 month. Address N-101, Constitution.

YOUNG ladies, 18-24, to travel with chaperoned crew of girls. Special campaign among business firms exclusively, covering entire United States. Salary and expenses. Permanent fascinating position. Experience unnecessary. Mr. Steele, Room 550, Ansley hotel.

CAPABLE, active woman, who has had college or normal school education, but is without specialized training, may qualify for position which deals with children; must be over 30, unencumbered, mature in her judgments and resourceful. 1031 Hurt Bldg.

SEVERAL ladies living in North Georgia to sell Beatrice frocks and rain coats for Misses, Children. Big commission, unusual opportunity for willing workers. Write 429 Peachtree Arcade, Atlanta, for particulars.

SELL—Box beautiful 24 fine engraved Christmas cards in gift box. 50 cents commission. Also 2 personal lines. Apply 807 Thrower Bldg., or call WA. 1105.

CHRISTMAS CARDS—Earn up to 50% commission selling beautiful personal cards in spare time; local firm. Also finest 21-card assortments. Call WA. 6592.

ABC SHORTHAND in 30 days; individual instruction; all secretarial subjects; graduates placed. Dickinson Secretarial School. IVy 5515. 812 Palmer Bldg.

GIRLS possessing light office or cashiering experience to assist local manager. Call Ivy 1200; ask for extention 802.

WHITE WOMAN between ages 50 and 60 to do light housekeeping; best references. CH. 2435-W between hours 10 and 3.

YOUNG LADY—Under 24, neat, efficient, for office routine position. Apply Mr. Steele, Ansley hotel.

A-1 YOUNG lady, neat, efficient, under 24, for office routine position. Mr. Steele, Room 550, Ansley hotel.

6 LOCAL girls, H. S. or college, for local business campaign. See Mr. Tribe, 35 Houston St., N. E.

EMPLOYMENT

Help Wanted—Male 33

WE HAVE openings for two salesmen to represent a large eastern corporation with offices in all principal cities. $300.00 per month is a conservative estimate of the amount you should expect to earn. This is based on salesmen's earnings already in field. Call from 10 to 11 a. m., 3 to 4 p. m. Mr. Hall, 615 Rhodes Bldg.

EXPERIENCED film and screen service advertising sales executive; take complete charge local territory; 100 per cent talking picture product showing $20,000 yearly. Studio manager will be in city one day only, Wednesday, October 2. Write Fowler Studios, Box F-520, Constitution, giving full details with application and phone number.

WANTED—Model makers and mold makers. Must be thoroughly familiar with ornamental plaster models for large cast-stone plant. Salary from $1 to $1.50 per hour, depending upon ability. Apply C. Ed de Brauwere Co., 684 N. W. Seventh St., Miami, Fla.

IMMEDIATE—Permanent work for energetic salesman with car; no canvassing. Call only on prospects; successful insurance or real estate salesman of good personality will find this work more agreeable and profitable than the lines named. Call at 1065 Spring St.

HAVE opening for two young men over 20 for sales position; sales experience valuable but not essential. We teach you how to earn better than $35 per week to start. Position offers splendid opportunity for promotion to capable men. For interview see Mr. Goltra, 528 Western Union Bldg.

COLLECTOR to collect monthly current accounts. Only experienced collector need apply. Must be able to furnish letter of reference from last employer and security company bond. Position worth $125 per month or better. See Mr. Wood, 528 Western Union Bldg.

ATTENTION

WE can use a reliable man over 25 with small car for steady work. Must be neat appearing. Earnings very good. Apply after 2 p. m. or write 756 Hurt Bldg.

SALESMEN—$200 A WEEK

WE WILL pay several high powered salesmen $200 a week until January to sell our service in small towns. 203 Palmer Bldg.

PROGRESSIVE American young man, 18-24, for periodical sales work with international concern; salary; expenses; advancement offered, by Union Circulation Co., Rm. 350 Ansley hotel. General mgr., Mr. Hawker.

DRAFTSMAN with considerable mill experience, for detailing, high grade trim, paneling, etc., for homes; must be fast and accurate. Call WEst 0490-J.

HAVE opening for 2 men, news department L. & N., N., C. & St. L., and Georgia railroads; no experience necessary. 210 Hunter St., S. W., opposite Terminal depot.

YO-YO TOP SALESMEN FOR GEORGIA AND FLORIDA; MUST HAVE CAR AND SMALL CAPITAL. McCOLLUM BROS., THE YO-YO MEN, MARION HOTEL.

MEN AND GIRLS—LEARN BARBERING. SPECIAL terms. 4 weeks tuition and tools for $35. Earn while learning. Atlanta Barber College, 143 Mitchell St.

BOOK SALESMEN.
FALL CAMPAIGN NOW ON; EARN $100 UP WEEKLY. THE WINSTON CO., GLENN BLDG.

SALESMEN—New electric popcorn and peanut machine, $42.50. Quick seller. Liberal comm. Exclusive territory. Am. Spec. Prod. Co., Rock Island, Ill.

ADVERTISING or licensed stock salesman; experienced; references. 227 Thrower Bldg., 12-1.

WANTED—White truck driver, mechanical experience. Apply 7 a. m., 134 Fair St., Southeast.

EXPERIENCED direct salesmen can earn $50 up weekly during training. Apply 9 to 11, Sales Manager, 316 Rhodes Bldg.

A YOUNG MAN to sell papers, magazines, fruit, etc., on trains. Long runs. Apply The Union News Co., Terminal Station.

GOOD opportunity for man with about $2,000. Opportunity like this seldom open. Address L-196, Constitution.

MEN—Work on trains; chance for advancement. Ter. Sta. d'stairs. Interstate Co.

COLORED shoemaker wanted, steady job. Apply Dixie Shoe Shop, 50 Decatur St.

SALESMAN WANTED. WRITE ANGOLA FUR FARMS, ANGOLA, DELAWARE.

YOUNG MEN—(2), age 18-23, of high school or college education, to drive cars and act as junior salesmen. Apply Hotel Cecil after 10 a. m. Monday. Ask for Mr. Setzer.

Help Wanted—Instruction 33-A

MEN—WOMEN, 18 UP. Government jobs, $105.00-$280.00 month. Steady work. Common education usually sufficient. Valuable book with list positions—sample coaching—FREE. Write immediately. Franklin Institute, Dept 42-G, Rochester, N. Y.

AVIATION PILOTS AND MECHANICS—Pay-as-you-learn plan. Call or write A. S. T., Wellhouse Bldg., 99½ Walton St.

Help Wanted—Male and Female 34

WANTED—Experienced white steam-table girls; countermen; food checker; colored short order cooks. Apply H. P. Barfield, 82 N. Forsyth.

CHRISTMAS CARDS—Wholesale or retail. Keelin Press, 153 Spring St., S. W.

Teachers Wanted 35A

COMBINATION VOICE, expression, $140; Junior college. Wire Foster Agency, Healey Bldg., Atlanta.

WHITE WOMAN between ages 50 and 60 to do light housekeeping; best references. CH. 2435-W between hours 10 and 3.

Situations Wanted—Female 36

WELL EDUCATED lady of experience and ability, familiar with all phases of bookkeeping and office routine, now open for position. O-18, Constitution.

EMPLOYERS—For employes of character and ability who are thoroughly indorsed by previous employers, call WA. 0615. R. Carter Nyman Co., 1117 Healey Bldg.

SECRETARIAL—Stenographer now working seven days per week wants change. High type, capable woman. WA. 2435 evenings.

Situations Wanted—Male 37

A SELECT list of DRAUGHON TRAINED people with experience are registered in our PLACEMENT DEPARTMENT for better business connections. We also have a few good beginners. 105 positions have been filled by Draughon students in August. Call WA. 7572 for superior office help.

FINANCIAL

Business Opportunities 38

FOR SALE—Lease, furniture and fixtures of modern hotel in a progressive southern city of 50,000 population. Has 60 nicely furnished rooms with modern appointments. Lobby, dining room and barber shop on ground floor. Has an established clientele and has proven itself a money maker. Don't answer unless you have money and mean business. Write F-534, Constitution.

OPPORTUNITY offered retired business man to invest small part of his time and funds in dignified business with established earning far above the average. Investment fully secured. Please state amount available and business experience. Address N-8, Constitution.

FOR SALE—First-class cafe and hotel combined, man willing to invest $12,000 in business, centrally located in town of 20,000 population; answer; will pay for itself within one year. Low rent, free steam heat, license paid one year. P. O. Box 138, Gastonia, N. C.

TWO bookkeepers for two established corporations; requires investments $5,000 and $2,000; good salary; substantial interest. Mr. Jones, 227 Thrower Bldg., 12-1.

GROCERY store and fixtures for sale; in good location; going in new line of business; will arrange terms for right party. Call IVy 8119.

For Any Kind of Business See
GA. BUS. BROKERS 116 Healey Bl. WA. 8350-8351
W. J. FOLSOM.
Hotel Broker of the South.
1312 Healey Bldg. WA. 3223.

SMALL stock groceries and fixtures; real bargain; extra good location; cheap rent. Owner, HEmlock 7641.

RESTAURANT and filling station, doing rushing business; bargain. Phone WEst 2502-W.

A. E. ROOD—BUSINESS BROKER.
818 Healey Bldg. WA. 0330.

CO-OPERATIVE muskrat farming circular on request. Angola Fur Farm, Angola, Del.

CIGAR STAND, soda fount. Good location. Bargain for quick sale. IVy 8814.

CIGAR STAND, soda fount; good location; bargain for quick sale. IVy 8814.

Purchase Money Notes 38-B

QUICK money for real estate notes, no commission, with or without recourse. Geo. T. Northen, WA. 5101. 801 Grant Bldg.

Money to Loan

5½ TO 6% MONEY on high-class improved property. Private funds for quick loans at 7½ to 8% on well-located vacant lots or improved property. T. B. Gay Co., 1012 Grant Bldg. WA. 5678.

FIRST MORTGAGES MADE
And Purchase Money Notes Bought.
W. O. ALSTON.
1204 Citizens & Southern Bank Building.

MONTHLY or straight loans on Atlanta and suburban real estate. Low rates and liberal repayment features. Mortgage Bond & Trust Co., 16 Walton St.

THE BEASTS OF TARZAN No. 37

By Edgar Rice Burroughs

Tarzan now decided he could better continue his search by traveling alone. Leaving the beasts and Mugambi to await his return, the ape-man came several days later upon a savage in the act of hurling a spear at a wounded white man. Instantly Tarzan recognized the intended victim, and his face went white with rage. The man was his prey—the black should not have him!

Surely this man had been aboard the Kincaid. Yet he had not been among those who had accompanied Rokoff at the village where Tarzan had been a prisoner! There could be but one explanation, he thought. This fellow it was who had fled ahead of the Russian with the woman and the child—and the woman also had been aboard the Kincaid. Quick as a flash Tarzan leaped upon the warrior, striking down his spear.

The black, whipping out a knife, turned to do battle with this new enemy, while the Swede cook, lying in the matted grass, witnessed a duel the like of which he had never dreamed to see. First with crude weapons, then with hands and teeth like primordial brutes, the two men fought. Now it drawned upon the wounded Swede that he had seen this white giant before and his eyes went wide in surprise.

This growling, rending, half-naked white man was the same English nobleman who had been a prisoner aboard the Kincaid! . . . The fight was over. Tarzan had been compelled to kill his antagonist who would not surrender. He leaped to his feet beside his fallen foe, placed one foot upon the broken neck, and lifted his voice in the hideous challenge of the victorious bull-ape. The Swede shuddered.

FINANCIAL

Money to Loan

A FEATURE OF
THE DISAPPEARING MORTGAGE PLAN

IS that we do not pad loan deeds. A loan of $5,000 specifies $5,000 and will work to an advantage if you wish to dispose of your home. Our plan will enable you to pay for your home the easy way.
Simple Interest
Included in Monthly Notes
JEFFERSON MORTGAGE CO.
Loan Agents for
INVESTORS SYNDICATE
60 Broad St., N. W., Atlanta, Ga.
Healey Bldg. WA. 0615

WE MAKE family loans on household furniture; prompt attention; no red tape; confidential. Thompson Loan Society, 312 Atlanta Trust Co. Bldg. WA. 9826.

REAL ESTATE—We have money on hand to make loans at current rates. Adair Realty & Loan Co., realtors. Healey Bldg., WA. 0100. Atlanta, Ga.

LOANS on indorsements and automobiles. Prompt service. Fidelity Investment Co., 905 Georgia Savings Bank Bldg.

FOR OTHER automobile, furniture, piano and indorsement loan ads see classified display.

MORTGAGE loans, insurance. McKinney Mortgage & Investment Co., Norris Bldg.

LOANS on diamonds, unredeemed pledges for sale. May Bros., Inc., 194 Peachtree.

FIFTEEN-YEAR LOAN, 6%. Trust Company of Georgia. WA. 1671.

Salaries Bought 41

UNION
INVESTMENT CO., Inc.
344 PEACHTREE STREET

FINANCIAL aid to salaried people and wage-earners; same ownership and management as in past, but new office personnel, to give you quick, courteous, efficient service. All old former customers especially welcome; new applicants for financial aid are solicited.

READY CASH—No indorsements or collateral. Bonded and licensed by state. 216 M'KENZIE BLDG.

CENTRAL INVESTMENT CO.—PAUL B. FORD, FRED C. HANNAH. 302 SILVEY BLDG. WA. 8354.

INSTRUCTION

Musical, Dancing, Dramatic 44

PIANO, jazz, popular singing taught. Catherine Boswell, 333½ Peachtree St., WAlnut 2331.

PRIVATE dancing lessons $1.50. Guaranteed course $10. HEm. 0089. IVy 1654-R.

LIVE STOCK

Cows

EXTRA fine cow for sale; 4 gallons day. 965 Bankhead. HEmlock 7618.

Dogs

GERMAN police puppies for sale. Excellent pedigree. Phone HUntley 7438-J.

Rabbits

PEDIGREED Chinchillas 8 weeks, $1; 4 months $2; bred does, $5 to $7.50. 696 Cascade Ave. WEst 2139.

Wanted Dogs

WANTED—1 pair trained Beagle hounds; must be reasonable. Call MAin 0973-J after 6 p. m.

WANTED—One pair trained beagle hounds; must be reasonable. Call MAin 0973-J after 6 p. m.

MERCHANDISE

Articles for Sale 51

LARGE QUANTITY OF USED OFFICE FURNITURE
TRADED in from Georgia Casualty Co. upon the removal of part of their offices from the city.

40 Desks—Typewriter and Flat.
100 Chairs.
75 Transfer Cases.
200 3x5 Card Index Dr. Cases.
19 Safes, various sizes.

LARGE lot of miscellaneous items. All at very attractive price.
NEWELL-THOMAS OFFICE EQUIP. CO.
88-90 Walton St. WAlnut 2788

THE GENUINE
CERTAIN-TEED'S
WEATHER SHIELD PAINTS
$1.85 PER GALLON
IN any color, including varnish, varnish stains and floor paints.
BARB WIRE AND POULTRY WIRE.
ALL SIZES
COMPOSITION roofing at a bargain, five-foot bath tubs, several sizes lavatories and commodes at a bargain. New high-grade de luxe carpets in several sizes; below manufacturer's cost.
JACOB'S SALES CO.
43-47 Decatur St. WAlnut 2876

TYPEWRITER REPAIRING BY COMPETENT MECHANICS. PROMPT DELIVERY SERVICE. GUARANTEED WORK. CALL, WRITE, PHONE
AMERICAN WRITING MACHINE CO.
67 Forsyth St., N. W. Phone WA. 2880

EACH and every used piano we offer for sale has passed through our factory shop and many of them are now like new and at bargain prices and on easy terms too. Ludden & Bates, 64 Pryor St., N. E.

ACT QUICK
HAVE several demonstrator and slightly used electric refrigerators which can be purchased at a substantial discount. 348 Peachtree, N. E.

OUR used piano department offers you a splendid opportunity to secure a splendid piano at a bargain on small payments. Ludden & Bates, 64 Pryor St., N. E.

NO NEED to be without a radio when you can get a good one from $15 up, on easy terms, from Phillips & Crew, 255 Peachtree St.

RADIOS. Trade in your old dead piano on a NEW live Majestic radio. Carder Piano Co., 27 Pryor St., N. E.

OVERSTOCKED on new and rebuilt Sewing Machines. Singer, White, New Home and others. Must sell at half price. 167 Whitehall St., WA. 9910.

BEAUTIFUL walnut bedroom furniture, colonial secretary, rug, chairs, tables and other nice pieces; bargain. HE. 4155 between 10 and 7.

SEVERAL pieces used furniture, including gas stove, heaters and kitchen cabinet; good condition. 1019 Arden Ave., S. W. WE. 2770-R.

WE HAVE many used radios taken in exchange on the new A. C. Dayton, prices $15, $20, $25 up. Ludden & Bates, 64 Pryor St., N. E.

Articles for Sale 51

BABY GRAND piano; perfect condition; must sell; easy terms. Mr. Keller, IVy 4621 days or CH. 2498-R nights.

STOVES, furniture bought and sold. Repair all kinds stoves, ranges. T. C. Blankenship, 300 Peters St. MAin 4208.

USED desks, chairs, safes, tables, steel shelving, etc. Horne Desk & Fixture Co., 55 Pryor, N. E. WA. 1465.

BRAMBACH GRAND. Latest style, mahogany case, easy terms, $395. Ampico Hall, 193 Peachtree St. N. E.

CHIFFOROBE, rugs, lamp, chairs, antique clocks, cot, tables, dishes, cut glass and miscellaneous items. HEm. 9953.

COLE hot blast heater and Detroit Jewel gas range; both in good condition and cheap. DEarborn 1459-W.

PIANO. Hardman, one-third real value. Carder Piano Co., 27 Pryor St., N. E.

CHICKERING upright piano in playing condition for $95. See it. Ludden & Bates, 64 Pryor St., N. E.

ANTIQUES—Small corner cupboard, "H" hinges. HE. 8746. Little Antique Shop, 556 Spring.

IF YOU are looking for a good used piano at a small price, see us. Ludden & Bates, 64 Pryor St., N. E.

SODA FOUNTS, cigar, candy and wrapping cases, back bar, cash register, carbonator. IVy 5456.

PIANOS. Used standard makes, $60 up. Carder Piano Co., 27 Pryor St., N. E.

BARGAINS IN FURNITURE.
BOORSTEIN, 194 WHITEHALL, IVY 0950.

QUICK SERVICE TYPEWRITER CO.
16 PEACHTREE ARCADE. WA. 1618.

PRACTICALLY new Arcola heating system, complete; sacrifice. 577 Euclid Ave., N. E.

WHITE, New Home, Singers. Prac. new, $10 to $40. 182 Forsyth, S. W. WA. 7013.

VICTROLAS—Excellent condition; slightly used. Terms. Bame's, Inc., WA. 5776.

VACUUM cleaner slightly used, for sale at a wonderful buy. Call WA. 4159.

GOOD used furniture cheap at 414 Edgewood. Viltur Trans. & Storage Co.

LOVELY old rosewood square piano; bargain. HE. 4155 between 10 and 2.

MILLER-GEM coal and wood range; good condition, $20; bargain. HE. 3825.

VERY old solid walnut dresser and bed. Mahogany piano, $85. WA. 6798.

FINE baby grand; sacrifice cash. HEmlock 4135 between 10 and 2.

VICTROLAS—Cable Piano Company, 84 No. Broad St.

Wanted To Buy 66

HIGHEST CASH PRICES PAID FOR HOUSEHOLD GOODS. A. AUERBACH, WA. 0448.

HOUSEHOLD GOODS bought by Central Auction Co., 10-12 East Mitchell. WA. 9739.

WE PAY HIGHEST PRICES FOR MEN'S AND LADIES' OLD CLOTHES. MAIN 5411-J.

ROOMS AND BOARD

Rooms With Board 67

LOVELY room, private bath, good location; excellent meals. WA. 3671.

THE DOROTHY PERKINS, 630 Piedmont. Vicinity Georgian Terrace. Rooms, meals. Pleasant environment. New heating system. References.

SUPERIOR TABLE, DOUBLE AND SINGLE ROOMS, PRIVATE AND CONNECTING BATHS, GARAGES. 859 PEACHTREE. HE. 7268.

PONCE DE LEON AVE., HE. 7905—STEAM HEATED, LOVELY FRONT ROOM, TWIN OR DOUBLE BEDS, EXCELLENT MEALS.

ANSLEY PARK—Private home, lovely room, twin beds, automatic hot water; business couple or gentlemen. HE. 0343.

WEST PEACHTREE, HE. 7905, lovely front room, running water, twin or double beds; newly furnished; excellent meals.

ATTRACTIVE ROOM FOR COUPLE OR BUSINESS PEOPLE; GOOD MEALS AND EVERY CONVENIENCE. HE. 2191-J.

1312 WEST PEACHTREE
DOUBLE ROOM AND PRIVATE BATH; ALL CONVENIENCES, $8. HE. 3214-M.

931 PONCE DE LEON—Attractive front room, adjoining bath, excellent meals; roommate for young lady. HEmlock 5906.

DELIGHTFUL large front room, private bath, desirable north side location, private home, excellent meals; reasonable. HE. 3878.

ATTRACTIVE ROOM TO COUPLE OR BUSINESS LADIES. GOOD MEALS. EVERY CONV. $8 WEEK. HE. 3017-R.

DECATUR—Lovely room, beautiful home. Private family. Garage. Pri. bath. 2 meals. Business couple only. Call DEarborn 2886.

ROOM, semi-private bath. Couple or gentlemen. Also large room, 2 or 3 girls. Heat, garage. Reasonable. HE. 0431-J.

113 6TH ST., N. E., Apt. B—Double, single rooms; heat, hot water, tub and shower bath; meals. IVy 2847.

CORNER room, near P'tree Rd., for 2 people, twin beds, meals, opt., garage. IVy 5819 or HE. 9984-J.

940 DREWRY ST., N. E.—Room and board to couple or business ladies; all conveniences. HE. 2840.

LOVELY room with two windows, large closet for couple or 2 young ladies. HE. 8013-R.

ROOM, twin beds, connecting tile bath; meals, reasonable rates; couple or student. HUntley 7207-J.

157 NORTH AVE., N. E.—Close in, nice room, with 2 meals, $6 week; all conveniences; gentlemen. WA. 8804.

526 PONCE DE LEON—Roommate for young lady and young man; steam heat; all conv. HUnt. 7381-W.

947 PONCE DE LEON—Large, nicely furnished, steam-heated room; 2 meals; refined home. HE. 0227.

ANSLEY PARK—PRIVATE HOME, ATTRACTIVE ROOM, LAVATORY. HE. 2354-J.

14TH ST., 238—Room, adj. bath, business couple; refined home; 2 meals. HE. 7087.

839 PARK ST., S. W.—Steam heat, lavatory in rooms, excellent meals. MAin 3626.

BILTMORE section, trans. or perm. guests; newly furn. rooms; pri. bath. HE. 6425.

44 11TH ST.—Double, single rooms; connecting bath; all conveniences. HE. 2448-W.

704 PIEDMONT—Bright, steam-heated rms., connecting baths, meals, garage. WA. 7058.

386 PONCE DE LEON—Nice room, excellent meals. Mrs. C. P. Edmundson.

ROOM with steam heat, conv to shower. 121 Linden Ave., N. E. WA. 6932.

491 LEE ST., S. W.—Nice room, excellent meals. Reasonable. MA. 0210.

LARGE room, adjoining bath, heat, garage, all modern conv. HE. 9639.

A LOVELY well-heated room in private home. HEm. 7814-W.

ROOM and meals, pri. home, for business couple. DE. 3761.

Rooms Furnished 68

STOP AT THE MIDTOWN HOTEL
73 NORTH PRYOR STREET
CONVENIENT to everywhere; entire house thoroughly renovated; steam heat; prices are right.

BOULEVARD PARK—Furnished room, new bungalow; twin beds, connecting bath, shower, heat, private home; gentlemen; garage. HE. 6743-R.

Rooms Furnished 68

GET located now for the winter; in the downtown district one block from best theaters and stores; every room with bath and modern conv., quiet, homelike and the price is right.
DOMAIN HOTEL
Corner Peachtree and Harris, in rear Witt building, entrance 10½ Harris street, N. E.

EXCLUSIVE HOME—EAST 14TH, CHOICE ROOM, PRIVATE BATH, SHOWER. SUITABLE 1 OR 2 GENT. GARAGE. HE. 2915.

644 N. HIGHLAND, N. E.—Ladies and gent. Room and bath, maid service, lights, $25 to $30. Cafe in bldg. HEm. 4040; HEm. 9211.

72 BAKER ST., N. W.
ELM COURT apartment, 19 furnished rooms, $3 to $4.

NICELY furnished room, pri. family; bus. couple or gentlemen; meals opt.; pri. sitting room and garage if desired. Phone HEmlock 4841.

18 PEACHTREE PL., N. E.—Large, attractive room, dressing room, lavatory, heat, twin beds; breakfast if desired. Owner, HE. 3825.

CHESTERFIELD BACHELOR APTS.
ALL conveniences at a moderate price. 21 Harris St., N. W., next to Cap. City Club.

HOTEL LUCKIE—180 Luckie street; desirable rooms, modern conveniences; steam heat, $4 week and up. Tourists solicited.

EX-COLLEGE man, age 33, desires congenial companion to share attractive apartment. Phone WAlnut 1068 or WEst 3293.

ATTRACTIVELY furnished room, all conveniences, heat, gentlemen or business couple. Breakfast if desired. HE. 9753.

WEST END—636 Lawton St., 2 doors off Gordon—front room, nicely furnished. Heat, all conv. Owner, WEst 4091-J.

NORTH HIGHLAND, N. E.—Desirable rooms, near 2 carlines. Very reasonable. HEm. 8446-R.

BILTMORE sect., attractive front room, private home. Furnace heat. $5 wk. HEm. 6637-J.

TWO rooms for men in private family, Boulevard Park; meals optional. Home comforts. Ref. required. HE. 5890-J.

TWO nicely furnished rooms. Private home. Business frl. Meals optional. DEarborn 3062.

PONCE DE LEON sec., three blocks Peachtree; steam heated room adj. bath. All convs.; gentlemen preferred. WA. 9701.

FOR MEN—Two furnished rooms, bath; block from carline and tea room. Druid Hills. DE. 4182-W.

ROOM for rent, front room, attractive; all convs., reas. 1412 W. Peachtree. HE. 1359. Gentlemen.

LARGE desirable room, private home; heat. At Piedmont Park; gentlemen. HEm 6694-W.

NORTH SIDE—Attractive room, twin beds; all convs., heat, new home, near car. HEm. 6619-W.

ATTRACTIVE, comfortable, large room, adj. bath; references. 835 Piedmont. HE. 9928.

INMAN PARK—Nicely furnished rooms, heat and good meals. Phone WAl. 4050.

NEW HOME—2 front bedrooms, pri. bath, constant heat; h.w. garage. HEm. 2130-J.

ANSLEY PARK—Beautiful front room, 3 windows, private bath, garage. HE. 5580.

NICELY furnished room in private home, steam heat, near Biltmore. IVy 3619-W.

LOVELY room, adj. bath, steam heated apt. Reasonable. WAl. 2920.

ATTRACTIVE bedroom, heat, modern home. Gentleman, $5 week, garage. HE. 2687.

GATE CITY HOTEL—$1.00 day, $3.50 and up for week. Forsyth and Trinity.

FRONT room, connecting bath; reasonable. 114 Linden, N. E. HUnt. 8021-R.

ANSLEY PK.—Nice room, pri. family, $25; meals if wanted. HE. 4195.

INMAN PARK—Heat, conveniences, $15 single, $9.50 each double. IVy 7238.

SMALL APT., $15; large room $15, or $20 2 gentlemen. HE. 8082-J.

Housekeeping Rooms, Furnished 69

BRIGHT furnished rooms for housekeeping and sleepers, $3.50 week. Walking distance. 365 Pryor.

433 CAPITOL AVE.—Front room, kitchen, completely furnished; 1st floor. MA. 1465-J.

327 PAVILLION ST.—Two pleasant rooms; everything furnished; conv. to cars. MA. 5229-W.

PEACHTREE HILLS—Nicely furnished rms. for light hskpg., furnace heat; all convs.; business couple. 31 Fairhaven circle.

TWO furnished housekeeping rooms, sink, 309 Courtland, near Forrest. Owner, WA. 1631.

TWO or three rooms, desirable neighborhood, near 5c car line. DE. 1135-W.

FURNISHED front bedroom and kitchen, $4 week. 343 Courtland St.

A-1 APT.—Room, kitchenette, garage, reasonable. 619 Capitol Ave. MA. 3186-R.

$30—LARGE, attractive bedrm., k'nette, sink; heated; N. S. home. WA. 0696.

Housekeeping Rooms, Unfur. 70

32 BROOKWOOD DR., near Brookwood station, two large connecting rooms; lights, water, heat, telephone. Call HE. 5042-W.

THREE large connecting rooms, adjoining bath; heat, lights, phone, water and garage. Adults. $37.50. WE. 1066-J.

TWO large rooms to refined Christian couple; $10 mo.; no objection small child. 300 Rawson, S. W. MA. 3202-R.

TWO rooms for couple, furnace heat, lights, water, phone, garage; block car line. 2110 McLendon, N. E. DE. 3679-J.

2 ROOMS for light housekeeping, near Chevrolet plant. Lights, water furnished; adults only. MAin 5075-J.

TWO attractive front connecting rooms; all conv.; desirable location, garage. MAd. 6172-W.

398 OAKLAND, S. E.—3 rooms first floor, conv.; separate entrance, $30. WAl. 4932.

598 WINDSOR, cor. Crumley, 4 rooms, separate entrance, hot water, $20. WA. 4932.

3 LARGE clean rooms on ground floor. 233 E. Georgia Ave. Convs., $16 mo. WA. 4932.

CONNECTING rooms for housekeeping; all modern conveniences. HE. 1539-W.

THREE room apartment. 1320 Oakview Road. $15. Call WAl. 8115.

4 ROOMS, private bath and entrance; 1 block car. Owner, FA. 1663.

REAL ESTATE FOR RENT

Duplexes for Rent 73A

MODERN North Side brick duplex (upper and lower), each six rooms and breakfast room, large porches, garage, on car line, walking distance to schools; rent greatly reduced. Address O-11, Constitution, or telephone DE. 0478.

LOWER duplex, 4 rooms, bath, heat, hot water, shades, private entrance, garage, large yard, reduced rental. DEarborn 2807-J.

1019 WASHITA, N. E.—5-rm. duplex; heat, garage; near Bass school. WA. 8006.

NEW brick lower duplex, 317 E. Ninth St. Never occupied. HEmlock 6508.

Apartments—Furnished 74

NEW furniture, 100 per cent location, Frigidaire, Lakeview apt., 1178 Piedmont Ave., 3-room efficiency $80, $65; 4-room efficiency $75-$80. Will furnish complete and rent by month. Wynne Realty Co., HE. 1480, 3304 nights, DE. 4137.

THREE, four and five rooms, $30 to $60. By week, month or year. 642 North Highland, N. E. HE. 4040, or HE. 9211, nights.

Apartments—Furnished 74

21 PEACHTREE PL.—Nicely furnished six-room upper duplex, heat, hot water; references exchanged, $75. HE. 1733-J.

WILL RENT small apartment by week, month or year. All conveniences. WE. 1838 or WE. 1866-J.

FURNISHED five-room apt., $35; three-room apt., furnished, $25; pri. entrance and baths. WA. 2899.

MODERN apartments, everything furnished, also rooms. Edison hotel, 450 W. Peachtree.

THREE rooms, all convs., private entrance, near schools, $20 per mo. WA. 7195 or IVy 0797.

891 PONCE DE LEON—5 rms., slp. pch., front, elec. refrig., linen, silver. HE. 4413, WA. 4496.

WILL RENT small apartment by week, month or year. All conveniences. WE. 1838 or WE. 1866-J.

509 N. BOULEVARD—Three or four rooms, three bedrooms, also small apts., heat. A. 5.

ONE ROOM, kitchenette apt., completely furn., linen, silver, etc., reas. 683 Spring.

WEST END—Several nicely furnished apartments; large yard; garage. WAlnut 3691.

NORTH SIDE—Two cozy front rooms, privilege living room; every conv. HE. 3757.

981 JUNIPER—3 rooms, living room, bedroom, kitchen, lights; heat. HE. 6096.

APARTMENTS—3 rooms, all convs. 997 Highland view. HE. 3563-J.

3 ROOMS and bath, heat, hot water, garage. 827 Pryor. MAin 4084-W.

TWO rooms, kitchenette, private entrance, conveniences. WA. 1561.

Apartments—Unfurnished 74A

PENDLETON APTS.
929-33 Euclid Ave., N. E.
26 NEW units, 3 and 4 rooms, $45 to $60. Kelvinator free, steel kitchens; rollbeds, garbage incinerators, radio plugs, tile bath, shower; beautifully decorated.

IDEAL COURT APTS.
386-90 N. Highland Ave., N. E.
26 UNITS—3, 4, 5 and 6 rooms; prices $45 to $65. General Electric refrigeration, $3.00. Large porches, beautiful court. Lots of shrubbery; located about 5 blocks south of Ponce de Leon Ave. See these now. Janitors on premises or call R. L. Pendleton, 1415 Candler Bldg. WA. 7836, or WA. 7958 Res.

90 ELIZABETH ST.—Corner Edgewood, 4 rooms, open porch, $40. 1140 North Ave., 3 rooms, open porch, $45.
WYNNE REALTY CO.
HE. 3304, 1480, 4040.

ANSLEY, 68 Lafayette Drive, four rooms and open porch, only one left. Lakeview 1178 Piedmont avenue, 3-room efficiency $50 per month; 4-room efficiency, only one left. Apts. redecorated and includes Frigidaires. Wynne Realty Co., HE. 1480, 3304 night, DE. 4137.

WE HAVE some choice apartments in our buildings on Peachtree road and Piedmont Ave., from 2 to 5 rooms, in the most select residential sections.
FITZHUGH KNOX & SONS.
809 Norris Bldg. WA. 8947.

CHATHAM COURT
CORNER Piedmont and 3rd St. General Electric refrigeration if desired. 2-4-3-room corner apts.
Bond Robt. H. Jones, HE. 2420.

PENN AVE., 790—Between 5th and 6th Sts., upper 5-room duplex, heat, hot water, Murphy bed, porch awnings and garage. Electric refrigeration optional. Very attractive; redecorated; convenient to bus and car. WA. 8146.

ANSLEY PARK DUPLEX.
BLOCK and half from Peachtree, five large rooms, sleeping porch, heat, water and garage; large yard for children; $90 month. References required. Phone owner, HE. 0392-W.

3-ROOM apt., 969 Los Angeles avenue, N. E.; lights, water, phone and heat furnished; private front and rear entrance. Attractive price to desirable couple. Phone HEmlock 3600.

467 WINDSOR ST., S. W.
4 ROOMS, garage, garden, $22.50. In first class condition throughout. Good people only need apply. Owner, IVy 8549.

1149 PONCE DE LEON—6 large rooms, 7 closets, all outside exposures, in six-unit building. All adults. Garage. Frigidaires. Owner living in. HE. 3565 or WA. 1991.

450 ANGIER AVE., N. E.—5 LARGE, LIGHT, AIRY ROOMS, NEWLY DECORATED, STEAM HEAT; $50 MO., FURNISHED $55. WA. 4952.

ONE front apt. $50; one rear $45; Frigidaire service free. 380-383 Sixth St., N. E. Owner, WA. 1030.

ADAIR PARK—Six-room bungalow, now vacant; furnace heat, near school, stores and park. 742 Lexington Ave, S. W., $45. DE. 0518-J.

TWO attractive duplex apartments, 3 and 5 rooms each; heat, water; North Side; reasonable. 310 Parkway drive, N. E. Phone IVy 5819.

756 CLEMONT DRIVE—Overlooking Virginia Ave. School; five rooms, sleeping porch, steam heat, garage, $64.50. HEm. 0745-R.

BEAUTIFUL 6-ROOM APARTMENT PORCHES, lovely surroundings, mod. convs. Adults. 326 Moreland, N. E. IVy 0787.

DELIGHTFUL five-room apartment, porches, garage; beautiful yard. Ideally located. 925 Euclid, Apt. 4. WA. 3927.

NORTH SIDE—Newly decorated five-room upper duplex, furnace heat, $45; modern conveniences. HE. 2619-J.

NORTH SIDE—5-room, steam heated apt.; 2 bedrooms; front porch. Phone W. A. Ward, WA. 4051.

5 ROOMS, bath, heat, garage, pri. home with owner, good section. West End. 1141 Oak, S. W., $40.

TWO rooms, sleeping porch, near Piedmont Park, heat, conveniences. $35. HE. 2486-W.

TWO attractive apartments, duplex, 5, 4 rooms, respectively. Heat, water, janitor service. Corner 4th-Piedmont. WA. 7834.

FOR APARTMENTS—Fitzhugh Knox & Sons, Norris building. WAlnut 8947, 233 Peachtree street.

3 LARGE rooms and kitchenette, private bath; all convs.; excellent community; $45. Owner, HEmlock 7641.

SEE the 2 attractive 4 and 5-room apts., nicely done over. 680 Glen Iris drive IVy 2004-W.

6-ROOM efficiency, excellent features, garage. 722 Ponce de Leon Court. IVy 1255-J.

430 HIGHLAND AVE.—Three rooms, kitchenette, bath, stoves, garage, $21.50. HE. 4589-W.

144 CURRIER ST.—3-room apt., Murphy bed, stove and icebox, $30 mo. WA. 7710.

THREE rms., pri. ent., garage, brick bungalow, owner; furnace heat. DE. 1446-J.

FOR APARTMENTS CALL E. P. THOMAS REALTY COMPANY, WALNUT 7913.

5-RM. APT.—Reasonable rent, 713 Spring St., N. W. J. N. Keelin, Jr. WAl. 3889.

FIVE-ROOM apartment, all conveniences. Price $30. Apply 741 Lee St., S. W.

942 PONCE DE LEON—6 rms., inc. 2 bedr., fully redec. WA. 4496. HE. 4413.

BEAUTIFUL APT.—6 large spacious rooms, all convs., sacrifice. Call HE. 5315-W.

SEMINOLE APTS., 332 E. Fifth; 5-room apartment; porch; reasonable. WAl 3176.

REAL ESTATE FOR RENT

Apartments—Unfurnished 74A

THREE-ROOM apt., near Emory. Private entrance, $35. 2059 N. Decatur road.

3 ROOMS and bath, steam heat; $30. Hulet Williams Co., IVy 5374.

5-ROOM apt., all conveniences, garage, $27.50. 831 Pryor. MAin 4084-W.

SECOND FLOOR duplex, 937 Piedmont; heated. HE. 0454-J or your agent.

RENT reduced in north side steam-heated apartment, R. L. Miles, WA. 5620.

SECOND floor duplex, 937 Piedmont, heated. HE. 0454-J, or your agent.

7-ROOM APARTMENT $20
226 CENTRAL AVE.

Apartments Furnished or Unfur. 75

MORNINGSIDE section, 4-room conveniently arranged apt. Modern convs. HE. 8001-R.

240-6 PONCE DE LEON—Choice 4-room apts. All conv., $40-$45. Conyers, WA. 1714.

HIGH CLASS duplex, 15th and Piedmont, 3 bedrooms, 2 baths. HE. 4938.

Business Places for Rent 75A

LONG-ESTABLISHED location, good community, groceries, etc., cheap rent. MA. 1203-J.

Houses for Rent, Furnished 77

NICELY furnished 8-room Druid Hills home. Will rent all or part to desirable tenant. Phone HE. 6290.

1419 FAIRBANKS ST.—New five-room bungalow, completely furnished. WA. 7454.

BRICK bungalow, conveniently located; Morningside. HE. 3815-J.

Houses for Rent, Unfurnished 77A

NEAR EMORY—Large colonial bungalow, 3 bedrooms, tile bath, steam heat, large lot, etc., $90. Lease. 2059 N. Decatur road.

636 KENNESAW AVE., near Ponce de Leon, modern one-story brick residence, 4 bedrooms, suitable for 2 families. $70 per mo. IVy 5819.

CAPITOL VIEW—Six-room house, newly painted and screened, two sinks, coil heater, double garage, beautiful lawn, cement basement. $40. 1440 De Soto Ave.

SIX-ROOM cottage, 539 East Ave. Can give possession Oct. 1. Open for inspection. C. A. Tappan, day phone WA. 2738; night DE. 2853.

JUST call us, we have it or will get it.
BARRETT & CO. 329 Grant Bl. WAlnut 1313.

HOMES for rent, near Georgia Tech and O'Keefe Junior High school. Peters Land Co., 610-11 Peters Bldg. WA. 2677.

179 ANGIER AVE.—Eight rooms, just painted inside and out, $40. Owner, 4 Thrower Bldg. WA. 3947.

COLLEGE PARK, Rugby avenue, six-room bungalow, conveniences, furnace, garage. FA. 2101-J.

SEVEN rooms, 1 block car line; furnace, garage; $50 mo. 1122 Greenwich Ave., S. W. WE. 1151-W.

NICE 8-room house, suitable for 2 small families, double garage. WE. 3622-J.

NORTH SIDE—BRICK BUNGALOW, FOUR BEDROOMS. OWNER WA. 1449.

WEST END PARK—6-room and breakfast room brick bungalow, $55. WE. 0937.

EXTRA fine 20-room 2-story rooming house and 10 garages, $100. WA. 5620.

COOPER ST.—3-room house, bath; newly painted and decorated. MAin 3437.

SEVERAL new brick homes, all conveniences. WEst 1838 or WEst 1866-J.

535 CLIFTON RD., N. E.—6-room house, all conv. $50. MAd. 6197-W.

Office Space for Rent 78A

NEW OFFICE SPACE FOR RENT. CALL MR. K. S. McALISTER, IVY 4000.

FOR RENT—Desk space in office; very reasonable. WA. 7855.

Wanted to Rent 81

WE CAN rent your vacant property. Thirty-five years of satisfactory service. Property management given personal attention. Call Mr. Wilson. M. L. Thrower Co., WA. 0163.

LIST your homes and apartments for rent with Burdett Realty Co.

REAL ESTATE FOR SALE

Brokers in Real Estate R

GUARANTEED BOND & MORTGAGE CO. Rents, Leases, Sales and Finance. Wynne-Claughton Bldg. WA. 0996.
ADAMS-CATES CO.
204 Grant Bldg. WA. 5477.

CLASSIFIED DISPLAY

Automotive

REAL ESTATE FOR SALE

Brokers in Real Estate R

DRAPER-OWENS CO.
519 Grant Bldg. WA. 3657.
HAAS-HOWELL.
Haas-Howell Bldg. WA. 3111.
A. GRAVES sells houses, lots, income property and farms. 53 Auburn Ave.
MERCHANTS & MECHANICS BANK.
39 Forsyth St., N. W. WA. 1600.
J. R. NUTTING & CO., 1001 Ga. Sav. Bk. Bldg. WA. 0136. Homes and investments.
SALMON REALTY CO.
200 Atl. Trust Co. Bldg. IVy 1885.
SHARP & BOYLSTON.
26 Luckie St. WA. 2930
THOS. K. WINDHAM, INC.
402 Wynne-Claughton Bldg. WA. 2237.
RANKIN-WHITTEN CO.—Real Estate and Rents. 51 North Forsyth. WA. 0636.
ATLANTA TRUST COMPANY—Real estate department, Atlanta Trust Co. Bldg.
TURMAN-BROWN CO.—210 Georgia Savings Bank Bldg. WA. 4274.

Farms and Lands for Sale 83

SOUTH CAROLINA
FOODS AND THE GOITER PROBLEM.
MEDICAL authorities recognize iodine as being a powerful preventive of goiter. South Carolina farms produce food products, vegetables and fruits high in iodine content. Tracts of 50 to 500 acres may be purchased on attractive terms. Write N. B. Gamble, Box 1318, Columbia, S. C.

WE specialize in DeKalb county farms and near-in acreage. W. G. Flake, DE. 0244-M nights or DE. 4141.

Real Estate—Rent or Sale 83-A

RENT, lease or sell completely furnished home; Cascade Ave. Owner WE. 3344-J.

Houses for Sale 84

NORTH SIDE
LOOK at the duplex we are building on Brentwood Drive—Garden Hills.
AND let us finish it to your liking. Steam heat, double garage, nice basement, asbestos roof. For particulars call
J. G. GRISSIM
"Home Builder"
221 Peachtree Arcade WA. 3762.

EAST POINT
309 BRYANT AVENUE, Jefferson Park; six rooms, bath, furnace, hardwood floors, porches, $4,150. No cash, small monthly payments. $5,500.00.
A. B. JONES, MAIN 3000.

BRICK duplex: near Peachtree road; 7 rooms, 2 baths each side; rents $200; will make notes $100 a month; a $25,000 place, repriced at $18,500.
WALTHALL & CHAPMAN
IVY 5439

Every McKenzie Built Home Is a "MODEL HOME"
Let us finance and build yours.
HAROLD McKENZIE CO.
Lobby Healey Bldg. WA. 2820.

FOR SALE, reasonable, 6-room brick bungalow; built-in breakfast room; near Morningside; convenient terms can be arranged. Phone HE. 3475-W.

LOOK at 1152 Ewing place, S. W., 5 rooms and sleeping porch, brick veneer. No loan. Terms like rent. Owner, WEst 0172 or DE. 0182.

BARGAIN—Large lot, corner, 6-rm., breakfast rm; red brick bungalow. Owner. HEm. 3223-J.

W. D. BEATIE—Homes without loans. 305 101 Building, Marietta St. WA. 2811.

$5,500. NEAR Gordon and Cascade, 6-room bungalow. S. Bennett, WAl. 1511.

HOME BUILDERS—Atlanta Realty & Construction Co., Healey Bldg. IVy 3180.

380 MILLEDGE AVE.—$50 down, $40 month; rents $46.50. FAirfax 1051-W.

BUILD and finance your home if you own a lot. Call IVy 3222.

Lots for Sale 85

NOTICE TO
VACANT LOT OWNER
I WILL BUILD AND FINANCE A HOME ON YOUR LOT WITHOUT ONE CENT OF CASH FROM YOU.
30 DAYS after you move into your new home you start paying for it in monthly payments like rent. Plans and specifications furnished free. Phone Mr. Bacon, IVy 3222, day, or HE. 4575, evenings. Personal supervision given to all work.

CLASSIFIED DISPLAY

Automotive

GOING OUT OF BUSINESS
Must Move All Used Cars
Now at Temporary Location
342 Peachtree St., N. E.
SEE THESE
BARGAINS
BEFORE YOU BUY
All Makes and Models to Select From
Also Hudson and Essex Demonstrators
Terms---Trades
Joel Daves, Inc.
342 Peachtree St., N. E. IVy 1834

REAL ESTATE FOR SALE

Lots for Sale 85

AN extremely beautiful lot near Lindbergh drive off Peachtree road, 50x165. Nicely elevated and ready for building. Valued at $1,400 but if bought this week only $750 cash. Jas. L. Donaldson, real estate broker, WAlnut 6826.

IN Peachtree Hills, a beautiful east front lot. Cheap for cash. C. C. Braswell, IVy 5440.

$10 A MONTH will buy 50x150 lots in fast growing section. Call WA. 5632.

CHATHAM ROAD—Choice lot, 100x400, for $7,350. Chas L. Greene, WA. 4309.

LENOX Park, Herbert Kaiser, 1401 C and S. Bldg.

Property for Colored 86

BEAUTIFUL bungalow, Highland Ave. Easy terms. John Allen Realty Co., 234½ Auburn.

HOMES—Best section, small down payments. Arnold & Bell, 200 Auburn. IVy 4537.

Suburban for Sale 87

FOR SALE—By owner, 5,000 ft. on Wieuca and 500 ft. on Roswell road, mile and half north of Buckhead. Suitable for subdivision. This tract can be bought on reasonable terms by reliable parties. For further information call CH. 2664-W.

To Exchange Real Estate 88

IF you have a low-priced city property or farm land and care to sell or exchange for property in Florida write me, giving details. Owners only

JEROME TAILORING COMPANY

Tailors for Particular Men

In these days of changing leadership men are picked by appearance as well as for mental strength. Jerome builds clothes to your exact requirements.

$45, $50, $55, $60 and up to $75.

39 Broad St., N. W. WA. 5566

Atlanta Trust Co. Bldg.

Tuxedo and Full Dress Suits for Rent—Complete Accessories.

PRIVATE LOANS

On Diamonds, Watches and Jewelry

W. M. LEWIS & CO.

4TH FLOOR PETER BLDG.

Two Southern Veterans Leading Race for Coveted Commandership of Legion

Thousands of Warriors Descend on Louisville for Annual Convention Opening Today.

Louisville, Ky., September 29.—(AP) America's warriors of 1917-18 poured into Louisville by train, plane, boat and automobile today for a four-day frolic at the 11th annual convention of the American Legion which opens tomorrow. Hardly had the delegates arrived when the opening skirmish for next year's convention began.

The first musical organization to break the Sabbath morning calm was that of the Edward J. Beatty post, of Canton, Mass., and with it were 500 Massachusetts legionnaires who are after next year's convention for Boston. Two more trainloads arrived later in the day. California, seeking the 1930 meeting for Los Angeles, sent more than 200, and both states immediately set in motion for lining up support. Indications were that the race for the next convention would be between Boston and Los Angeles.

Ripple of Politics.

In the crowds that surged through the hotel lobbies there was a ripple of politics, and the various state delegations arranged caucuses to decide where they would throw their support. Among those prominently mentioned for national commander were O. L. Bodenhamer, of El Dorado, Ark., and General A. L. Cox, of Raleigh, N. C.

From every state and territory the legionnaires came, resplendent in varicolored uniforms and bringing with them noise-making devices of all descriptions. There were Indians and cowboys, and added to the colorful array were mascots, ranging from pretty girls to ducks and eagles.

The arrival of 116 trains presents the biggest railroad problem in the history of Louisville, accustomed as the city is to handling the Kentucky derby crowds. As many more trains were due tomorrow. It was estimated fully 20,000 persons had arrived for the legion and auxiliary conventions, and that tomorrow's arrivals would swell the total to around 50,000.

Some 40 musical organizations, including the champion drum and bugle corps of Miami, Fla., detrained today. In the interim between showers there was almost a continuous parade of drum and bugle corps and bands.

Three Heroes Present.

Not since the World War days of Camp Zachary Taylor disgorged its thousands upon the streets has Louisville had such a gathering. Reservations under one roof were made for three outstanding heroes of the war—Sergeant Alvin C. York, Samuel Woodfill and Willie Sandlin.

Tomorrow's program is the fullest of the convention, starting off with the addresses of welcome by Governor Flem D. Sampson, of Kentucky, and Mayor William B. Harrison, of Louisville. Miller C. Foster, national vice commander, makes the response. National Commander Paul V. McNutt will make his annual report, and greetings will be heard from the auxiliary and the Forty and Eight. More than 100 musical organizations have been assigned places in the parade Tuesday.

Logan Clarke Henry D. Morgan Strother Fleming

LOGAN CLARKE INS. AGENCY

Member Atlanta Association of Fire Ins. Agents
Georgia Association of Insurance Agents
National Association of Insurance Agents

FIRE, AUTOMOBILE, BURGLARY, ETC.

Fourth National Bank Bldg. Phone WAlnut 0983

Gigantic Sale United States Tires

U. S. ROYAL (4-ply) 30 x 4.50 $6.60

U. S. ROYAL 30 x 3½ (Regular) $4.90

U. S. ROYAL 30 x 3½ (Oversize) $5.10

USCO 30 x 3½ (Oversize) $4.15

USCO 30 x 3½ (Regular) $3.90

USCO 29 x 4.40 $4.65

USCO 30 x 4.50 $5.20

USCO 31 x 5.25 $8.10

All first quality and guaranteed for life. Now at the lowest prices ever offered—while present stocks last

WE ARE slashing prices on all U. S. Royal and Usco Cords of previous tread designs, as shown.

These famous Tires—the identical construction, design and quality which have made U. S. Tires world famous for mileage, safety and dependability—are now offered to local motorists at *unheard-of* savings.

Come in today. We have all sizes. You can afford to replace *all* your worn tires at these low prices. A marvelous chance to get a complete new set of these tough, sure-footed tires for safe winter driving. By spring you'll find them practically new—and ready to give you many months of trouble-free service.

COME EARLY, WHILE WE STILL HAVE YOUR SIZE AT THESE BIG SAVINGS.

Quick Tire Service, Inc.

344 W. Peachtree St. IVy 0065

Gas and Oil—Road Service—Expert Vulcanizing

OPEN EVERY HOUR IN THE YEAR

The Coal For Your Purpose

CAMPBELL COAL "MOST HEAT PER DOLLAR"

Not every type of coal is best for every type of use. Some suits a furnace, some a heater, some is best for a grate fire.

Telephone us your especial need, and we will send the coal best adapted to your use. And we'll put Campbell's reputation back of it.

Campbell Coal Co.

SUPERIOR COKE

IVy 5000 *Satisfactory Service Since 1884* 240 Marietta St.

HERRING AND KINSLER

Makers of Hand

TAILORED CLOTHES

A wide selection of the choicest new patterns in imported and domestic materials moderately priced.

16 Auburn Ave.

WAlnut 3194

Awtry & Lowndes Co.

Funeral Directors

"Service measured not by gold but by the golden rule"

TIRE Clearance SALE

Tires at Your Own Price

Used tires and new change-over tires traded for Generals. All makes and sizes. Bargain mileage and especially with our *Free Protection.* Still a good selection but going fast!

Atlanta's Leading Tire Store

Spring, Cor. Cain

GENERAL'S Bargain Counter

H-4214 Joy's Flowers

WE ARRANGE YOUR MESSAGE

CERTAIN-TEED'S

THREE-PLY 85-LB. TO 90-LB.

Roofing, $1.75 per roll

ALL COLORS

JACOBS SALES CO.

45-47 Decatur St. WAl. 2876

PROFESSIONAL CARDS

Albert Howell Hugh Howell
Arthur Heyman W. P. Bloodworth
Mark Bolding Herman Heyman

HOWELL, HEYMAN & BOLDING

Lawyers

506 to 520 Connally Bldg. Atlanta, Ga.

We Buy Waste Paper Call Us for Prices

GEORGIA PAPER STOCK CO.

239 Grant St. MAin 3585

DR. NORMAN LOVEIN ENDS REVIVAL MEET AT WESLEY CHURCH

Dr. Norman Lovein closed a two weeks' revival campaign at Wesley Memorial church Sunday night with a sermon on "What Will You Do With Jesus?" He told his congregation that every man is faced with the same issue that Pontius Pilate faced when Jesus was placed on trial before him, urging that his hearers accept Jesus as a personal savior. Dr. L. Wilkie Collins, pastor, will resume regular services at Wesley Memorial beginning with midweek prayer service Wednesday.

Dr. Lovein will return to his home in Macon for a brief rest before another evangelistic campaign scheduled in south Georgia.

Mortuary

JOHN FRANK KIRK.

Funeral services for John Frank Kirk, who died Sunday at a local hospital, will be conducted at 11 o'clock Tuesday morning from the New Salem church with the Rev. George V. Crow, the Rev. Bond and the Rev. Lacy officiating. Burial will be in New Salem cemetery.

MRS. D. H. LEGG.

Funeral services for Mrs. D. H. Legg will be conducted at 9:30 o'clock Tuesday morning from Spring Hill chapel with the Rev. Louie D. Newton officiating. Burial will be made at 1 o'clock in Molena cemetery.

MRS. E. L. McMULLAN.

Mrs. E. L. McMullan, 71, died at her home in Mountain View. In addition to her husband she is survived by two daughters, Mrs. M. M. Bruce, Port Angeles, Wash., and Mrs. W. F. Phillips, Panama City, Fla.; a son, L. J. McMullan; two sisters, Mrs. J. G. McFadden and Miss Leila Thompson, and a brother, J. R. Thompson, of Covington. Funeral arrangements will be announced later by H. M. Patterson & Son.

JOHN CLAYTON MATHIS.

Funeral services for John Clayton Mathis will be conducted at 2:30 o'clock this afternoon from Kennesaw Baptist church with the Rev. G. V. Crow officiating. Burial will be in Kennesaw cemetery.

MISS MARY B. SALKELD.

Funeral services for Miss Mary B. Salkeld will be conducted at 2 o'clock this afternoon from the residence of Mrs. Cornelia F. Bowers, 219 East Cambridge avenue, College Park, with the Rev. Robert Ivey officiating. Burial will be in Hollywood cemetery.

MARY TRIPPE.

Mary Trippe, young daughter of Mr. and Mrs. A. F. Trippe, died Sunday afternoon at the residence, 683 Queen street. The body was taken Sunday afternoon to McDonough for funeral services and burial.

HUGH K. JONES.

Funeral services for Hugh K. Jones will be conducted at 3 o'clock this afternoon from Forrest Grove Baptist church with the Rev. E. C. Cowan officiating. Burial will be in Forrest Grove cemetery.

SAMUEL A. MONROE.

Funeral services for Samuel A. Monroe will be conducted at 1 o'clock this afternoon from the residence of his sister, Mrs. B. H. Sheffield, Central avenue, Egan Park, with the Rev. J. C. Alberson officiating. Burial will be in Mount Zion cemetery.

C. P. Talbot

Today and all this week we will feature our greatest fabric values for Made-to-Measure Clothes at

$25 to $45

9-A Auburn Ave.

Just a WHISPER From Peachtree

DR. J. W. ELLIOTT

Food Chemist and Dietitian

The only medicine you can take for rebuilding your body for Health is Food. Food is the basis of life. Learn to eat for Health. Write for Questionnaire.

1021-22 Mortgage Guarantee Bldg. Atlanta, Ga. Phone WAl. 4104

COAL!

Furnace Egg $6.50
Furnace Lump $6.75
Red Ash Ky. Egg....$6.75
Best Ky. Block.....$7.25
Red Ash Cahaba.....$8.00

Chiles Coal Co.

IVy 1493-1494. MAin 4932

EUBANKS MANTEL & TILE COMPANY

MANTELS

TILE FLOORS and WALLS

507 Peachtree Street

Atlanta, Ga.

Banish Your Battery Troubles With the New

COOPER Dri-Power Battery

Guaranteed 2 years. Cannot buckle, burn out or freeze.

DOBBS TIRE COMPANY

400 W. Peachtree St., N. W. IVy 5646
Piedmont and 12th St. HE. 4652
1133 Euclid Ave., N. E. IVy 3939

DIRECT ROUTE via GREYHOUND Lines

Augusta ....$4.50 Birmingm $ 5.00
Columbus ... 3.00 Richmond. 17.80
Jacksonville. 7.50 Miami ... 17.50
Cincinnati.. 11.65 Louisville. 11.65
Indianapolis 14.65 Chicago... 18.65
Lexington .. 10.00 Detroit ... 16.65

Tickets and Information at Depots
UNION BUS TERMINAL
146 Peachtree Street
Phone WAl. 6300 and WAl. 3351

Lodge Notice

Central Lodge, No. 28, I. O. O. F., meets every Monday at 7:30 o'clock, p. m., at the Odd Fellows hall, 191½ Whitehall St. The First degree will be conferred tonight by Past Grand Master Nichols. All Odd Fellows are cordially invited to attend.

T. R. BELL, N. G.

CHAS. E. BAKER, Secretary.

826 (696) PEACHTREE STREET, N. E.

1, 2, 4-Room Apartments

A very high-class fireproof building at corner of Sixth street, with cafe in connection. One or two-room non-housekeeping, furnished or unfurnished. Four rooms housekeeping. This is a building which we personally supervise and the personnel is of the best. Apartments will be shown by matron at building or by appointment through this office.

ADAIR REALTY & LOAN COMPANY

Healey Bldg. Realtors WAl. 0100

MORTGAGE LOANS 5½% to 8%

on all classes of ATLANTA REAL ESTATE

Inquiries Solicited

WEYMAN & CONNORS

(Established in 1890)

58 Marietta St. WAlnut 2162

PRINTERS—LITHOGRAPHERS—ENGRAVERS

OFFICE FURNITURE AND SUPPLIES

FOOTE & DAVIES CO.

"Five Seconds from Five Points"

Quick Service and Low Charges for 5½% and 6%

Real Estate Loans

Additional funds provided as a second mortgage when desired

HAAS & HOWELL

Haas-Howell Bldg. Phone WA. 3111

5% INTEREST WITH SAFETY

ON SAVINGS

THE MORRIS PLAN

66 Pryor St., N. E.

WAlnut 5283

REAL ESTATE LOANS 5½ to 6%

HUBERT M. RYLEE

Law Offices

1104-5 Citizens & Southern Bank Bldg. LOW COMMISSION

ROOFING

Genuine

RU-BER-OID

SHINGLES — ROOFINGS

We are authorized Ruberoid distributor and can supply you with this dependable line of colorful, fire-resisting shingles and roofings . . . as well as arrange for its application by men who take pride in making sure through careful workmanship that the Genuine Ruberoid Roof you select will provide you with the long years of service it is built to give. Come in, or phone.

10 Months' Payment Plan Can Be Arranged

WOMACK LIME and CEMENT COMPANY

Coal, Lumber and Building Material

643 EDGEWOOD AVE., S. E. PHONE IVy 4751

"Womack Service Makes Building a Pleasure"

Funeral Notices

THOMPSON—Died, Sunday, September 29, 1929, Mr. J. C. Thompson, in his 47th year. He is survived by his wife, four brothers, Mr. Robert H. Thompson, Mr. Ben H. Thompson, both of Indianapolis, Ind.; Mr. W. B. Thompson, and Mr. Merle A. Thompson. Funeral arrangements will be announced later by H. M. Patterson & Son.

WALKER—The friends of Mr. and Mrs. Edward J. Walker, Mr. Edward J. Walker, Jr., Mrs. D. C. Smith and Miss Sallie Walker, both of Birmingham, Ala., are invited to attend the funeral of Mr. Edward J. Walker this (Monday) afternoon at 2:30 o'clock, from Wann Funeral Parlors, Chattanooga, Tenn. The remains were carried Sunday afternoon at 5 o'clock via N., C. & St. L. Ry. to Chattanooga. Awtry & Lowndes Company, funeral directors.

LEGG—The friends and relatives of Mrs. D. H. Legg, Mr. and Mrs. J. L. Brooks, Mr. and Mrs. T. S. Toole, Miami, Fla.; Mr. and Mrs. E. H. Underwood, Miami, Fla.; Mr. and Mrs. H. Y. Legg, Miami, Fla., and Mrs. I. M. Heflin, Atlantic City, N. J., are invited to attend the funeral of Mrs. D. H. Legg tomorrow (Tuesday) morning, October 1, 1929, at 9:30 o'clock at Spring Hill. Dr. Louie D. Newton will officiate. Interment in Molena, Ga., at 1 o'clock. H. M. Patterson & Son.

McMULLAN — Died, at Mountain View, Ga., September 29, 1929, Mrs. E. L. McMullan, in her 71st year. She is survived by her husband, two daughters, Mrs. W. W. Bruce, Port Angeles, Wash., and Mrs. W. F. Phillips, Panama City, Fla.; one son, Mr. L. J. McMullan; two sisters, Mrs. J. G. McFadden, and Miss Leila Thompson, and one brother, Mr. J. R. Thompson, of Covington, Ga. Funeral arrangements will be announced later. H. M. Patterson & Son.

Ed Bond & Condon Co.

Funeral Directors

Ambulance Lady Attendant

125 Ivy Street, N. E. WAlnut 1768

Funeral Notices

TRIPPE—Mary Trippe, the litt daughter of Mr. and Mrs. A. Trippe, died Saturday afternoon the residence, 683 Queen street. R mains were carried Sunday afterno to McDonough for funeral and inte ment. Howard L. Carmichael, funer director.

CASEY—The friends of Mr. Hen M. Casey, Mr. and Mrs. H. A. Case Mr. and Mrs. J. M. Casey, Mr. an Mrs. A. H. Anglin, Mr. and Mr C. T. Russell, Mr. and Mrs. Hol Jenkins, Mr. and Mrs. H. G. Tram mell, Mr. and Mrs. Joseph E. Echol and Mr. and Mrs. Robert Casey, Ta ladega, Ala., are invited to attend th funeral of Mr. Henry M. Casey t morrow (Tuesday) October 1, 192 at 10:30 o'clock from Brick Stor Methodist church. Interment, Mad son cemetery. J. Austin Dillon Co funeral directors, in charge.

JONES—The friends and relatives Mr. and Mrs. Hugh K. Jones, Maste Charlie Jones, Mr. and Mrs. Wi Jones are invited to attend the funera of Mr. Hugh K. Jones this (Monday afternoon at 3 o'clock from the Fo rest Grove Baptist church. Rev. E. Cowan will officiate. Interment i Forrest Grove cemetery. Pallbearer selected will please assemble at th chapel of Howard L. Carmichael, 40 East Point avenue, at 2 o'clock.

CUTLER—The friends and relative of Mr. and Mrs. A. V. B. Cutler, Mr Rosa Trammell, Mr. and Mrs. R. G Gordon, Mr. and Mrs. J. H. Bullock and Mrs. J. A. Crawford, of Da ton, Ga., are invited to atend th funeral of Mr. A. V. B. Cutler thi (Monday) morning, September 30 1929, at 10 o'clock, at Spring Hil Rev. R. C. Young will officiate. In terment will be in Fairburn, Ga. Th following gentlemen will please serv as pallbearers and meet at Spring Hil at 9:45 o'clock: Mr. R. G. Gordon Mr. J. H. Bullock, Mr. Charles W Tidwell, Colonel Paul Lindsay, Mr I. H. Iindsay, and Mr. Charles Ad ler. H. M. Patterson & Son. Wor cester, Mass., papers please copy.

MONROE—The friends and relative of Mr. Samuel A. Monroe, Mr. an Mrs. Dewey Monroe, Mr. Roy Monroe and Mr. and Mrs. B. H. Sheffield, a of Egan Park, Ga.; Mr. and Mrs Winslow Monroe, of Latimore, N. C and Mr. and Mrs. Charlie Monroe, o Shelby, N. C., are invited to atten the funeral of Mr. Samuel A. Monro this (Monday) afternoon at 1 o'cloc from the residence of his sister, Mrs B. H. Sheffield, Central avenue, Egan Park, Ga. Rev. J. C. Alberson wil officiate. Interment Mount Zio cemetery. The gentlemen selected a pallbearers will please meet at th residence of Mrs. B. H. Sheffield a 12:30 o'clock. Brandon & Williams funeral directors, in charge.

KIRK—Friends and relatives of Mr John Frank Kirk, Mr. and Mrs. John W. Kirk, of Atlanta; Mr. and Mrs George Carnes, of Marietta; Miss Loise Kirk, Miss Anna Kirk, Mr. Her bert Kirk, Mr. J. W. Kirk, Mr. Jo Kirk, Mr. Mark Kirk, Mr. Andrew Kirk, of Atlanta, are invited to at tend the funeral of Mr. John Frank Kirk on Tuesday morning, October 1, at 11 o'clock from the New Salem church, Rev. George V. Crow, Rev Bond and Rev. Lacy officiating. In terment will be in New Salem ceme tery. The gentlemen selected to serve as pallbearers will please meet at the residence, No. 238 Central avenue, S. W., Atlanta, at 9 o'clock a. m. John S. Dobbins & Sons, funeral di rectors, Marietta, Ga.

SALKELD—The friends and rela tives of Miss Mary B. Salkeld, Mrs Cornelia F. Bowers, Mr. and Mrs. An drew Salkeld, of Belleville, N. J., Mr. and Mrs. Frank Giraud, of Belle ville, N. J., are invited to attend the funeral of Miss Mary B. Salkeld this (Monday) afternoon, September 30 1929, at 2 o'clock, from the home o Mrs. Cornelia F. Bowers, 219 East Cambridge avenue, College Park, Ga. Dr. Robert Ivey will officiate. Inter ment will be in Hollywood cemetery The following named gentlemen select ed as pallbearers will please meet at the home at 1:45 p. m.: Messrs. J. E Jackson, S. H. McGuire, H. T. Woot ten, S. J. Bethune, S. D. Tanner and B. L. Fincher. Barclay & Brandon.

MATHIS—Friends and relatives of Mr. John Clayton Mathis, Mr. and Mrs. John T. Mathis, of Kennesaw; Miss Ruby Odell Mathis, of Atlanta; Mr. and Mrs. J. F. McCutcheon, Miss Ella Louise Mathis, Mr. Carl Wesley Mathis, Mr. Everett Mathis, Mr. Earl Mathis, of Kennesaw, are invited to attend the funeral of Mr. John Clay ton Mathis on this (Monday) after noon at 2:30 o'clock from the Kenne saw Baptist church, Rev. Reo V. Crow officiating. Interment will be in the Kennesaw cemetery. Mr. Arthur Lovinggood, Mr. Claud Cook, Mr. Harmon Griggs, Mr. Cliff Griggs, Mr. Pete McCollum, Mr. Tom Lacy are requested to serve as pallbearers and will please meet at the residence, near Kennesaw, at 1:15 p. m. John S. Dobbins & Sons, funeral directors, Marietta, Ga. El Paso (Texas) and Memphis (Tenn.) papers please copy.

(COLORED)

DEESE—The friends and relatives of Mr. and Mrs. J. C. Deese, Mr. and Mrs. Henry Dupree, Mrs. Minnie Parks, Mr. and Mrs. W. M. Early, Mr. and Mrs. W. A. Quillian, Mrs. Ralph Deese, Mrs. Nora Hood, Mrs. Jerome Hood, Mr. and Mrs. George McDonal and Miss Willie Floyd Quillian are invited to attend the funeral of Mrs. Lillie Deese today (Monday) September 30, 1929, at St. Paul A. M. E. church on Humphries street at 10 a. m. The remains will be carried by motor to Griffin, Ga., for interment. Hanley Co.

DAVIS—The remains of Mr. Ernest Davis will be carried by motor today at 9:30 a. m. to Milner, Ga., for funeral and interment. Hanley Co.

GREENLEE—Friends and relatives of Miss Sophia Greenlee, who died in Atlantic City, N. J., are invited to attend her funeral tomorrow (Tuesday), October 1, 1929, at First Baptist church, Gainesville, Ga. Interment in Gainesville cemetery. Murdaugh Bros. in charge.

JORDAN—Mr. W. H. Jordan died September 27, 1929, in Boston, Mass. Funeral arrangements will be announced on the arrival of the body by Ivey Bros.

RIGGINS—Mr. Eugene Riggins passed away September 29 at his residence, 309 Hills avenue. Funeral announced later by Ivey Bros.

RED ROSE COAL

Our Red Rose Coal is a genuine red ash coal, free-burning, no dirt, no slack, no dust. It lasts long and will not clinker burning to a small amount of fine red ash.

CALL IVY 4751—ASK FOR MR. BURGESS

WOMACK

LIME AND CEMENT CO.

643 EDGEWOOD AVE., S. E. PHONE IVY 4715

BUILDING MATERIALS

Lumber and Mill Work, Roofing, Paint, Lighting Fixtures, Sargent Hardware, Davis Paints, Ruberoid Roofing, in fact everything to Paint and Build with.